WHISPERING PINES
1
9
5
7

FROM HERE ONWARD . . .

Digitized by the Internet Archive
in 2018 with funding from
North Carolina Digital Heritage Center

https://archive.org/details/whisperingpines100west_8

The

Whispering Pines

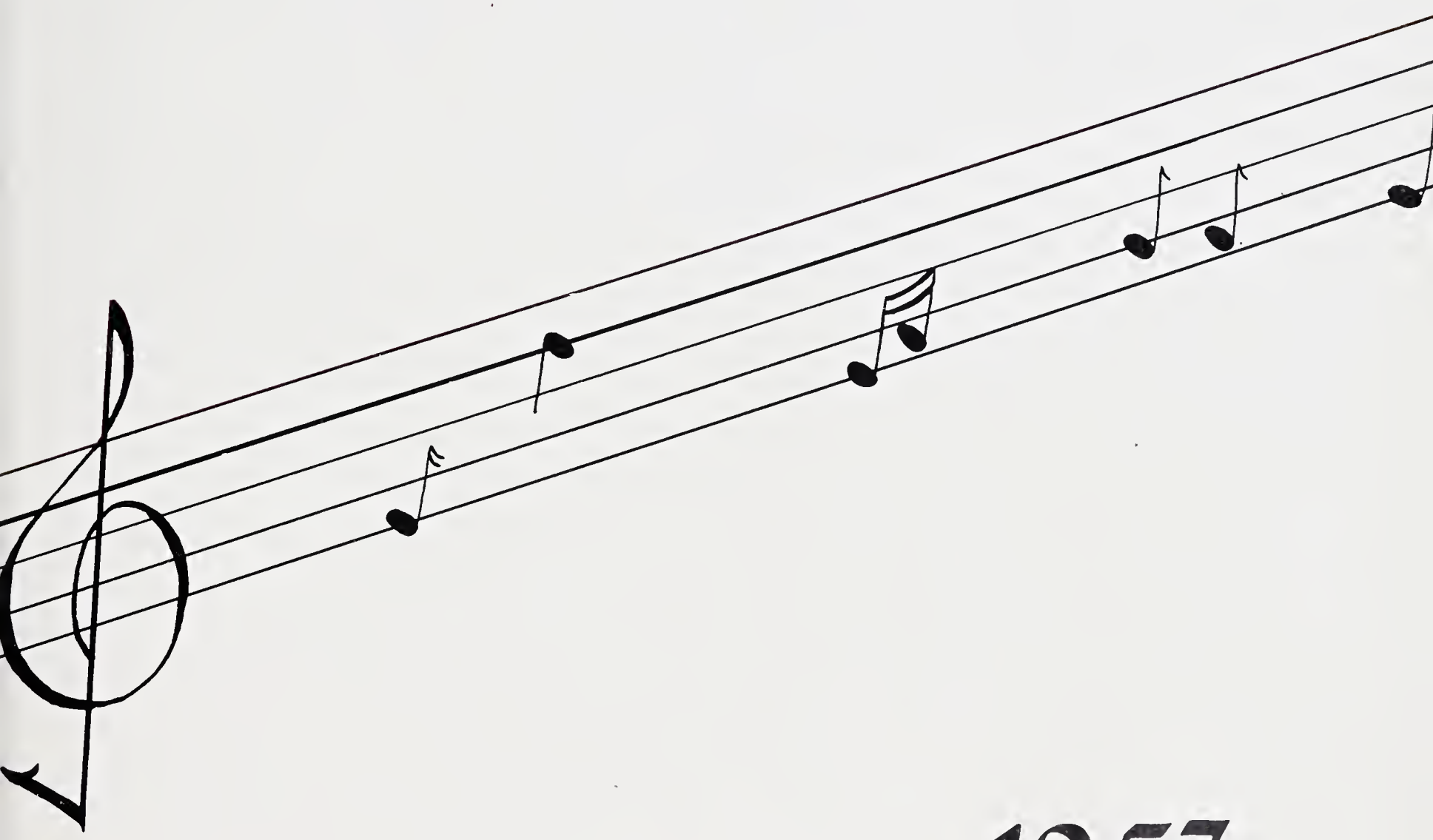

1957

MR. JAMES MATHIS
Sponsor

LEON WHITE
Editor

GERALDINE PARDUE
Business Manager

Foreword

We, along with the Whispering Pines Staff, wish to welcome you to the 1957 edition of our yearbook.

We have enjoyed putting this book together as a reminder of your school days at West Yadkin. We hope you will cherish and enjoy this book for many years to come, and will support our advertisers who have helped to make this book possible.

Dedication

For his many kind words and thoughtful suggestions, we, the 1957 Whispering Pines Staff, feel honored to dedicate this edition of our yearbook to Mr. Joe Cash.

MR. C. C. WRIGHT
Principal

LOCAL SCHOOL BOARD

MR. W. TUTTLE ALLEN

MR. JAMES M. PARKS

MR. GRADY LEE WAGONER

MR. H. A. TAYLOR

MR. FRED C. HOBSON
Superintendent

MR. G. C. WALLACE
Chairman

MR. A. V. SHORE

COUNTY BOARD OF EDUCATION

High School Faculty

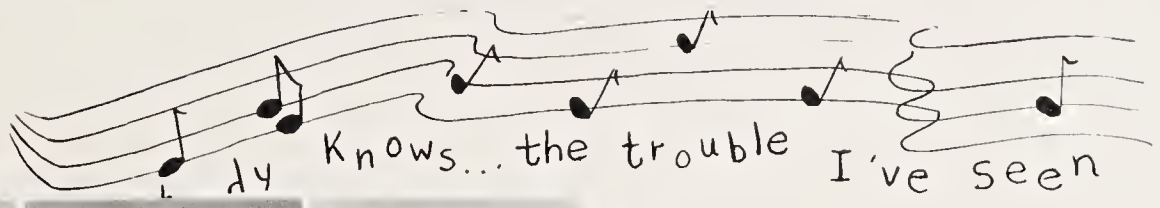

MRS. HELEN WISHON
English & French Department

MRS. NINA GROCE
Science Department

MISS MILDRED BEAMER
Home Economics Department

MR. JAMES MATHIS
Commerical Department

MR. H. C. MORETZ, JR.
Commercial Department

MR. HOYT REECE
Mathmetics Department

MR. JOE CASH
English
Department

MR. C. R. WRIGHT
Agricultural
Department

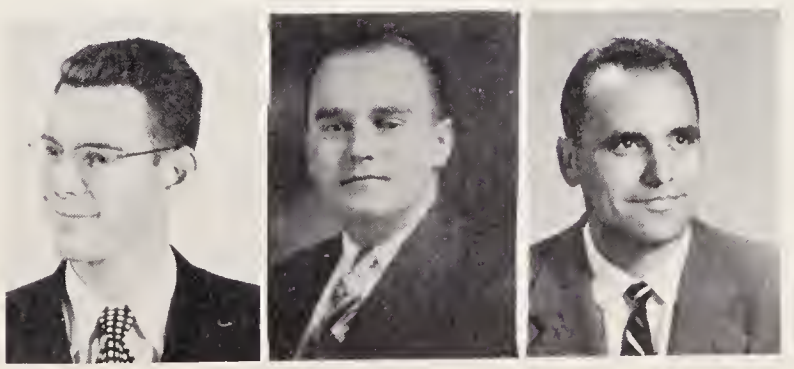

MR. JIM DONNELL
History
Coach

MR. ARNOLD STONE
History
Coach
(Not Pictured)

OUR SCHOOL - WEST YADKIN

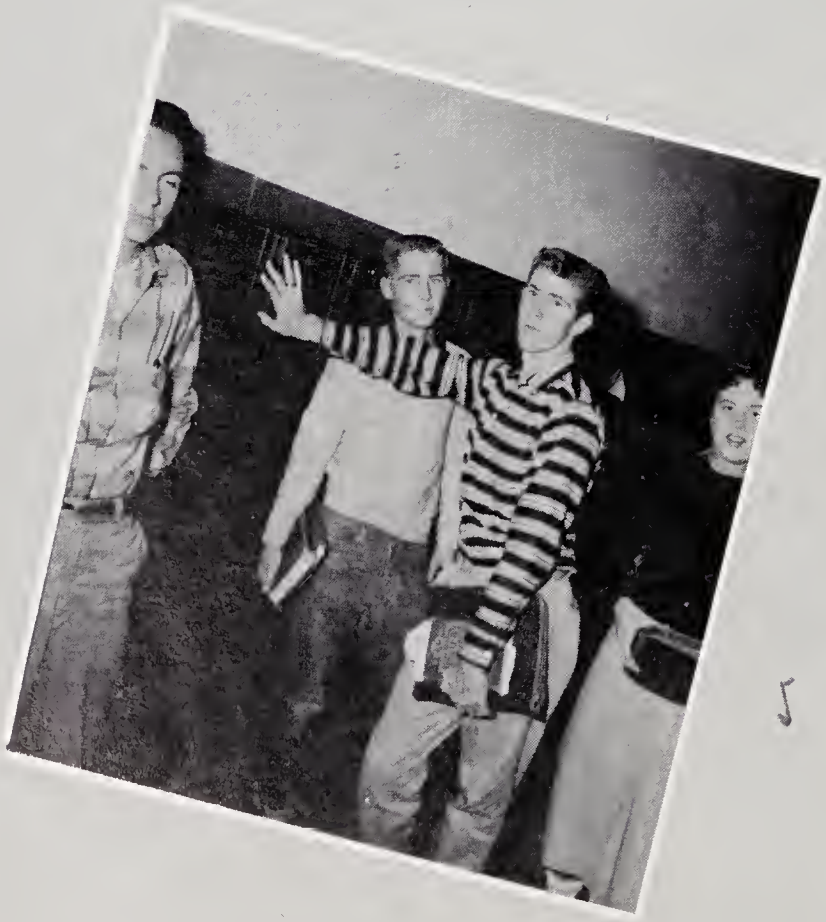

Seniors

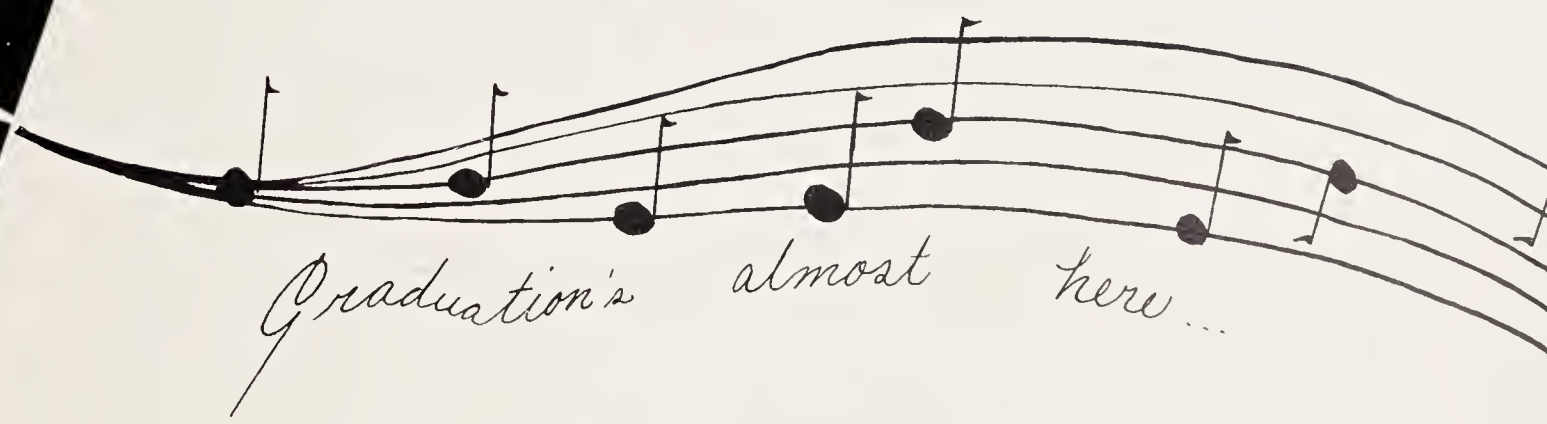

Graduation's almost here...

SPONSORS

MR. JAMES MATHIS

MRS. HELEN WISHON

SENIOR CLASS OFFICERS AND MASCOTS

First Row, Left to Right: J. T. Anthony and Karren Hall, Mascots.
Second Row: Laura Vanhoy, Treasurer; Betty Swaim, President;
Richard Money, Vice-President; Jewell Key, Secretary.

Seniors
1957

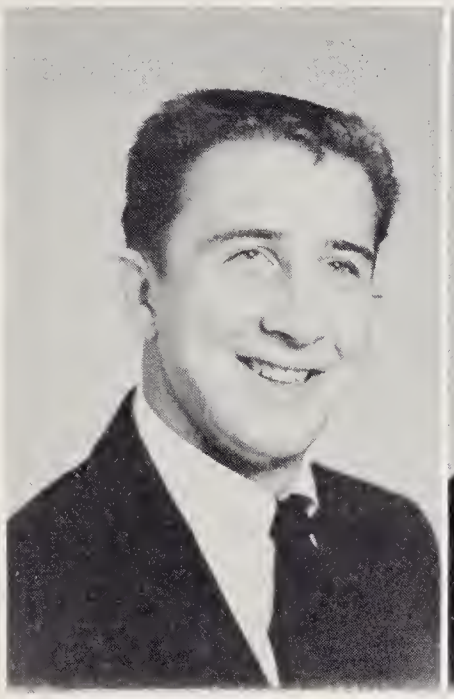

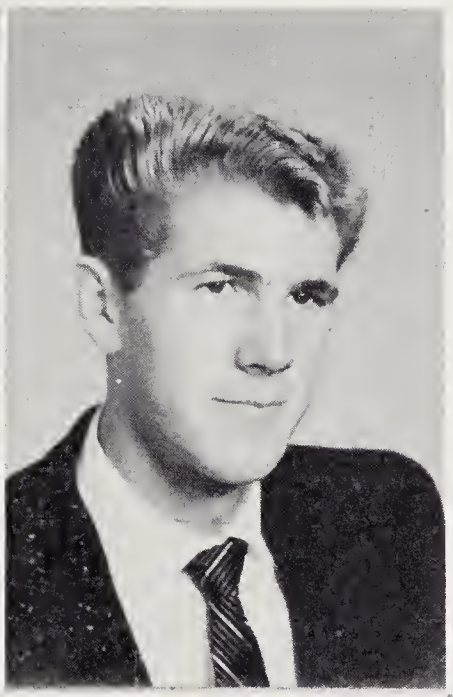

BOBBY ALLEN

"Come what may, he's the same good sport every-day."

JOE ALLEN

"It takes a tall person to know what's going on in the world."

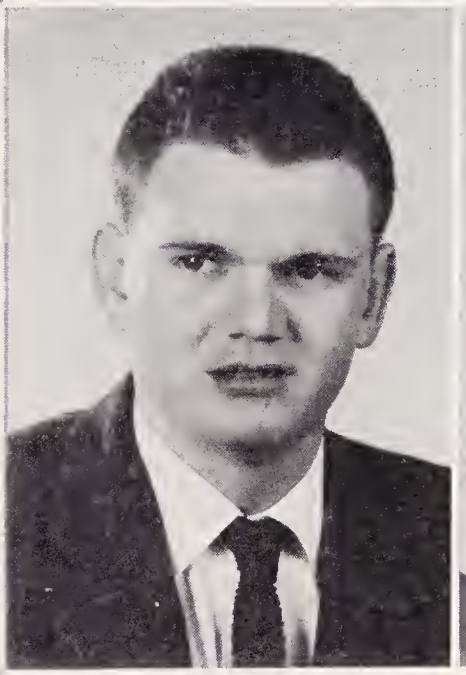

ROGER ALLRED

"Tall, friendly, and kind; another like him would be hard to find."

JUDY ANGELL

"A determined mind with a will for the way."

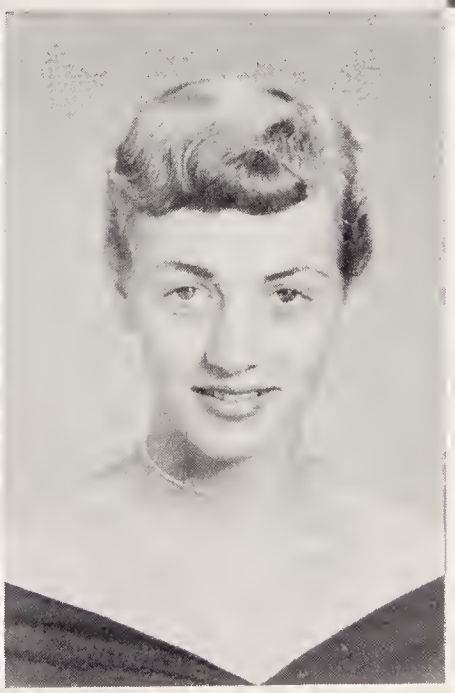

DONALD ANTHONY

"Quietness can be deceiving."

WILMOTH BAKER

"Look out, she has mischief in her eyes."

Seniors

JIMMY BROWN

"Always safe when trouble comes."

ROSALEEN BROWN

"A trustworthy student to be remembered."

HELEN BURCHETTE

"Quietness often leads to fame."

PATTY BURGESS

"Little and neat, she's always a pleasure to meet."

FRANKIE CAIN

"As merry as the day is long."

WILDA JEAN CHEEK

"Talkative in speech, witty in way, in our hearts she'll always stay."

LARRY CRATER

"Idle, slow, and unconcered, he went to class and sometimes learned."

MARCELLA CRATER

"There's nothing like a good time unless it's two of them."

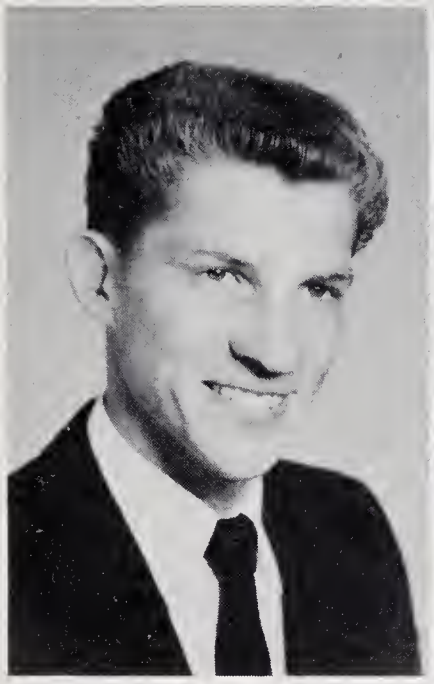

BILLY EDWARDS

"If at first you don't succeed--oh well, skip it."

DONALD GROCE

"Take it easy, have your fun, and let the old world flicker on."

1957

ROGER HENDERSON

"School consumes my valuable time."

AVON HUDSON

"A kind heart and a sweet disposition."

JEWELL KEY

"A freindly heart has many friends."

FAYE LONG

"Not too serious, not to gay, a likeable girl in every way.

JOHN FRANK LONG

"Quiet, friendly, and good-natured."

VIVIAN LONG

"Always up to something."

Seniors

ANN MACY

"The opportunity for mischief is found one hundred times a day."

PATRICIA BROWN OLIVER

"Nice to look at, nicer to know."

SHELBY JEAN OLIVER

"So tall, pretty, calm, and cool."

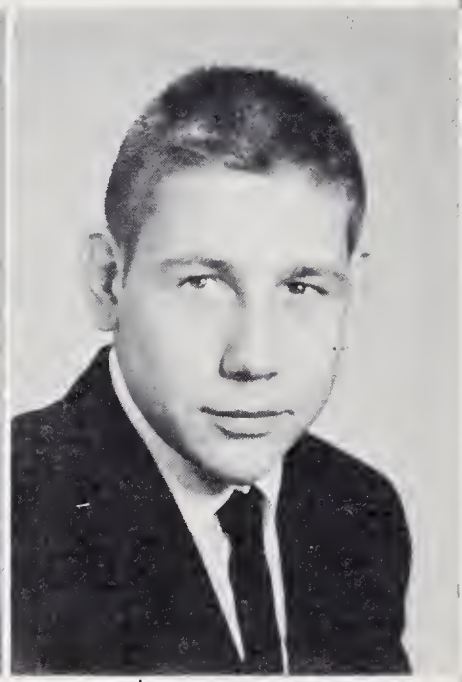

RICHARD MONEY

"Athletic, good-looking, and sweet, a boy like him is a pleasure to meet."

GERALDINE PARDUE

"Steady to her purpose; to her aim ever true."

WILLIAM PARKS

"Roll on old world, and I'll roll with you."

JUDY PROCTOR

"Capable, clever, and sweet; a kind word for all she meets."

VIRGINIA BROWN RENEGAR

"Loves that chewing gum....a real friendly girl."

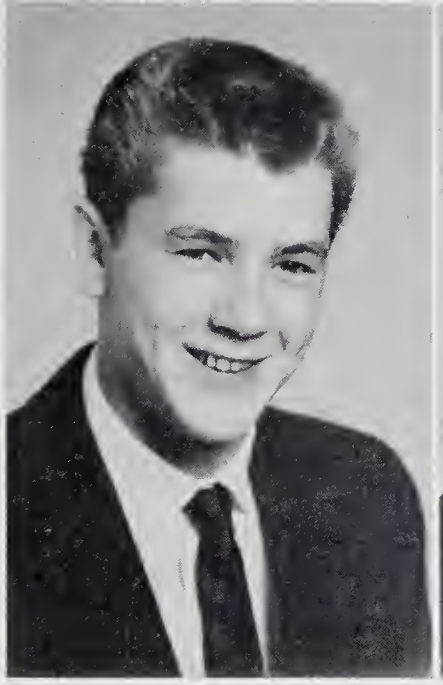

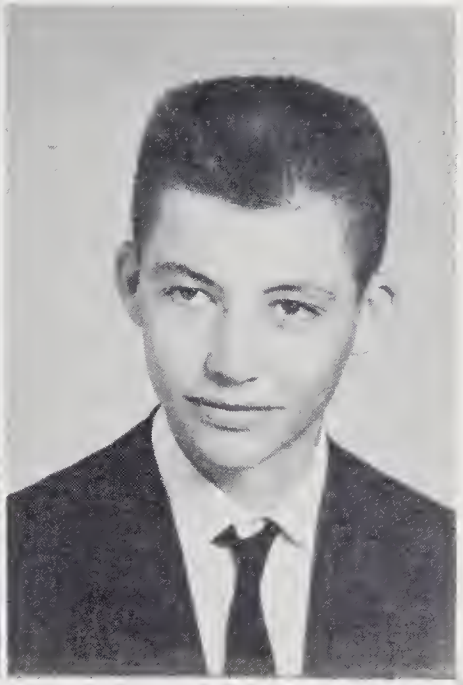

TONY ROYALL

"The wrong way always seems more reasonable."

JAMES LEE SPANN

"The best medicine is a true friend."

1957

MARTHA STEELMAN

"A clever girl, a witty girl, a girl so full of fun, a pretty girl, a thousand girls in one."

FAYE STOKES

"Good-natured and generous; jolly and clever."

BETTY SWAIM

"Smiling, laughing, evermore; she's a girl we all adore."

VETRAL SWAIM

"A modest girl in words and ways."

CHARLOTTE TALLEY

"Ring on her finger, man on her mind."

SAMMY TUCKER

"Why should the Devil have all the fun?"

OLEEN TURNER

"Never speak sense when nonesense serves the purpose."

LAURA GARNER VANHOY

"Just a bundle of happiness."

Seniors 1957

WANDA VANHOY

"A girl that's friendly, one that's gay; a girl you will love from day to day."

MARY FRANCES WEBSTER

"Always courteous and kind, never her equal shall we find."

SHELOMA WELBORN

"Her quiet ways only add to her charm."

JACKIE WHITAKER

"Her pretty face, her charming smile, make her friendship well worthwhile."

JOSEPH LEON WHITE

"It's people like him that make us look as stupid as we are in any class."

MARY LEIGH WHITLOCK

"A good hearted good tempered girl."

Superlatives

NEATEST
Wanda Vanhoy
Bob Allen

WITTIEST
Wilmoth Baker
Donald Groce

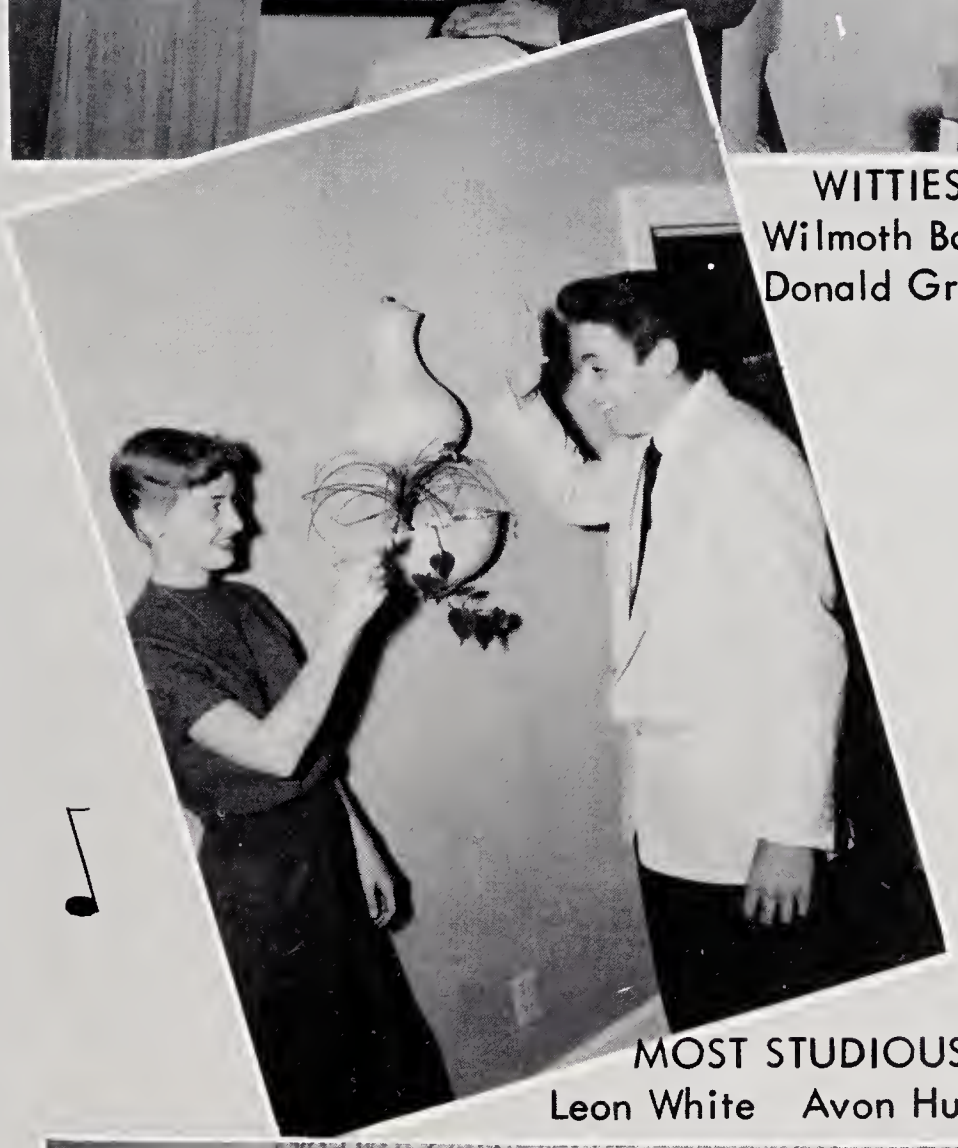

BEST SPORTS
Martha Steelman
Richard Money

MOST STUDIOUS
Leon White Avon Hudson

BEST ALL AROUND
Jewell Key
Richard Money

Superlatives

MOST LIKELY TO SUCCEED
Geraldine Pardue
Leon White

MOST DEPENDABLE
Faye Long
Leon White

CLASS SWEETHEARTS
Judy Angell
Tony Royall

FRIENDLIEST
Laura Vanhoy
Donald Groce

MOST TALENTED
Betty Swaim Larry Crater

Superlatives

QUIETEST
Avon Hudson
John Frank Long

BEST LOOKING
Jewell Key
Roger Allred

MOST POPULAR
Jackie Whitaker
Bob Allen

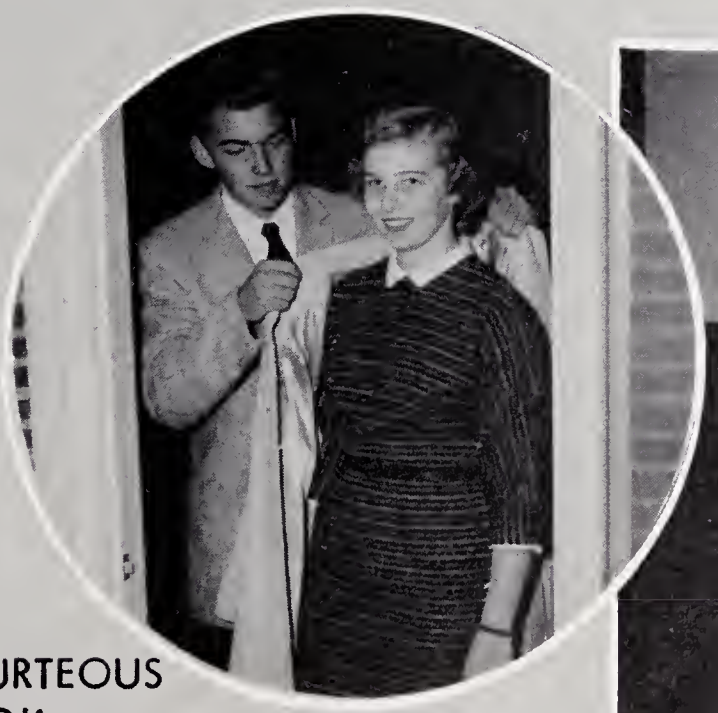

MOST COURTEOUS
Shelby Oliver
Larry Crater

MOST ATHLETIC
Marcella Crater
Richard Money

Senior Memories

MEMORIES ARE MADE OF THIS...

Juniors

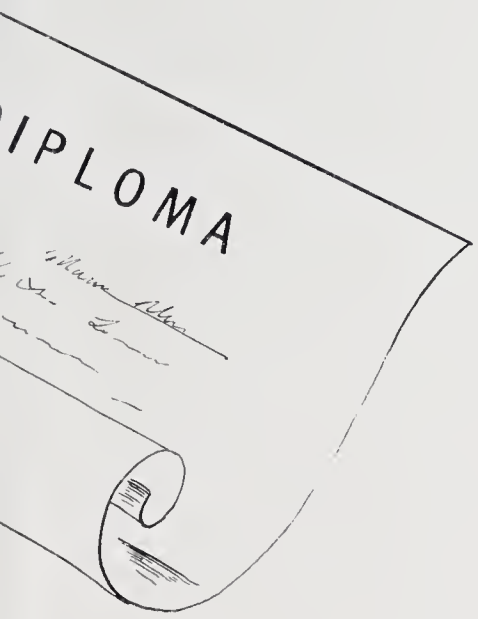

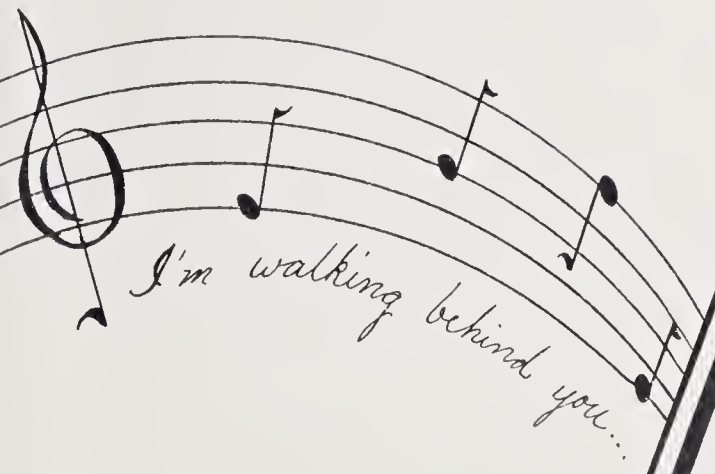

SPONSORS

MRS. NINA GROCE

MISS MILDRED BEAMER

JUNIOR CLASS OFFICERS

JOE WRIGHT.....President
EUGENE HEMRIC.....Vice-President
MARCUS ALLRED.....Treasurer
JACKIE REINHARDT.....Secretary

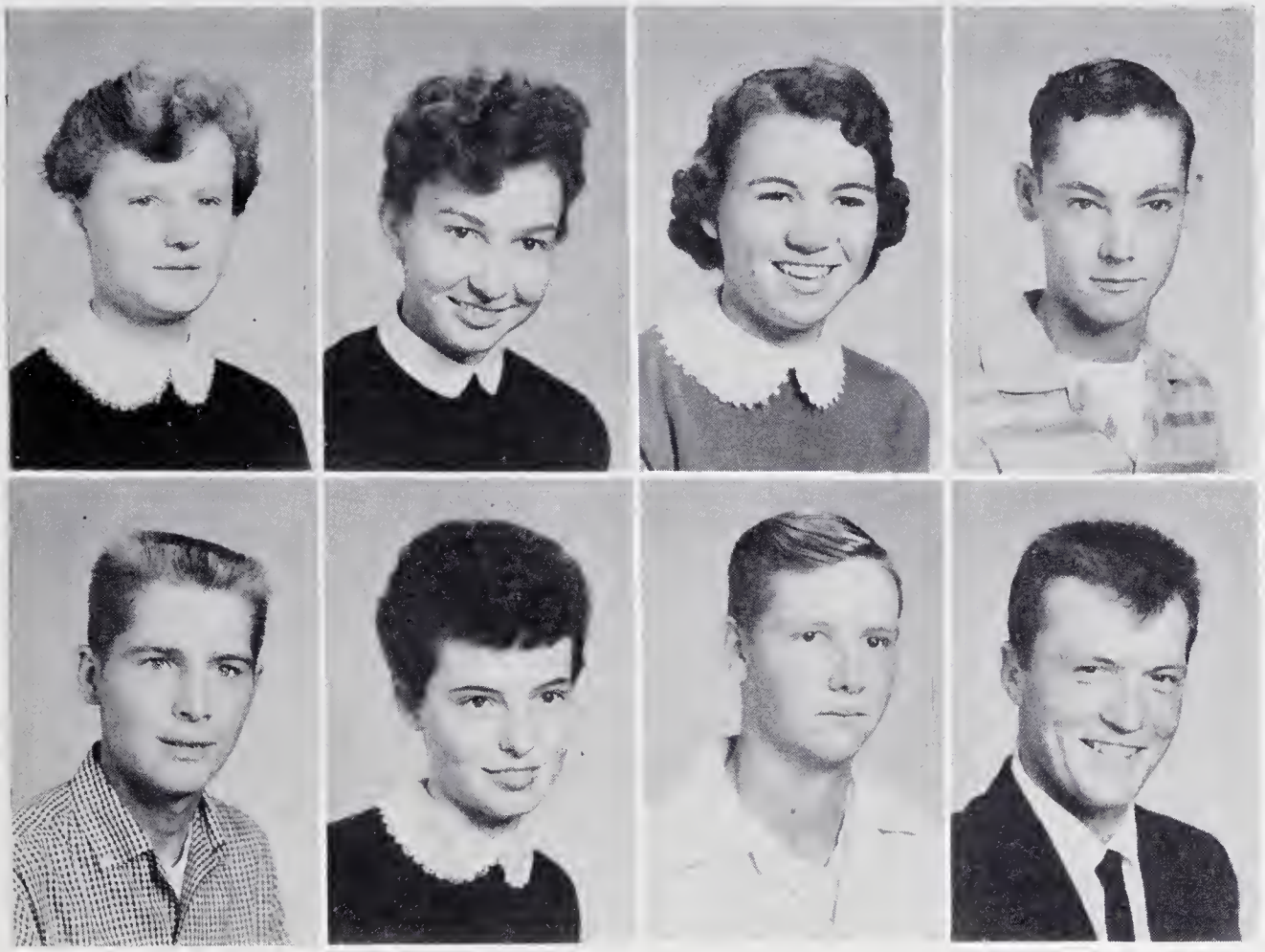

FRANZENA BELL
MARGARET BELL
PAULINE BROWN
ROGER CAUDLE

RANDALL CAVE
LEVONNE CHAPPELL
ROGER CRANFILL
OVID EVERIDGE

Juniors

BOBBY GENE HEMRIC
EUGENE HEMRIC
GARY HENDERSON

DELPHINE HOLCOMB
LESTER HOLLEMAN
MARGARET HUDSON

JANIE HUDSPETH
LOIS INGOOL
SYLVIA IRELAND
PATTY LONG

ROSE MACY
RAYMOND MADISON
ELANOR MILLHOLAND

Juniors

BETTY JANE MONEY
FREDA MONEY
FAYE PARDUE

MARGIE PEELE
AUDREY PINNIX
REX REAVIS

JACKIE REINHARDT
CAROLYN SHORE
FAYE SHORE
LESTER SHORE

BOBBIE JANE SLOOP
BETTY LOU SWAIM
MARGARET SWISHER

Juniors

ANN TUCKER
POLLY TULBERT
RONDAL TURNER

GARY WAGONER
NANCY WELBORN
JOAN WOOTEN

Mr. and Miss West Yadkin

Joe Doss and Virginia Hemric

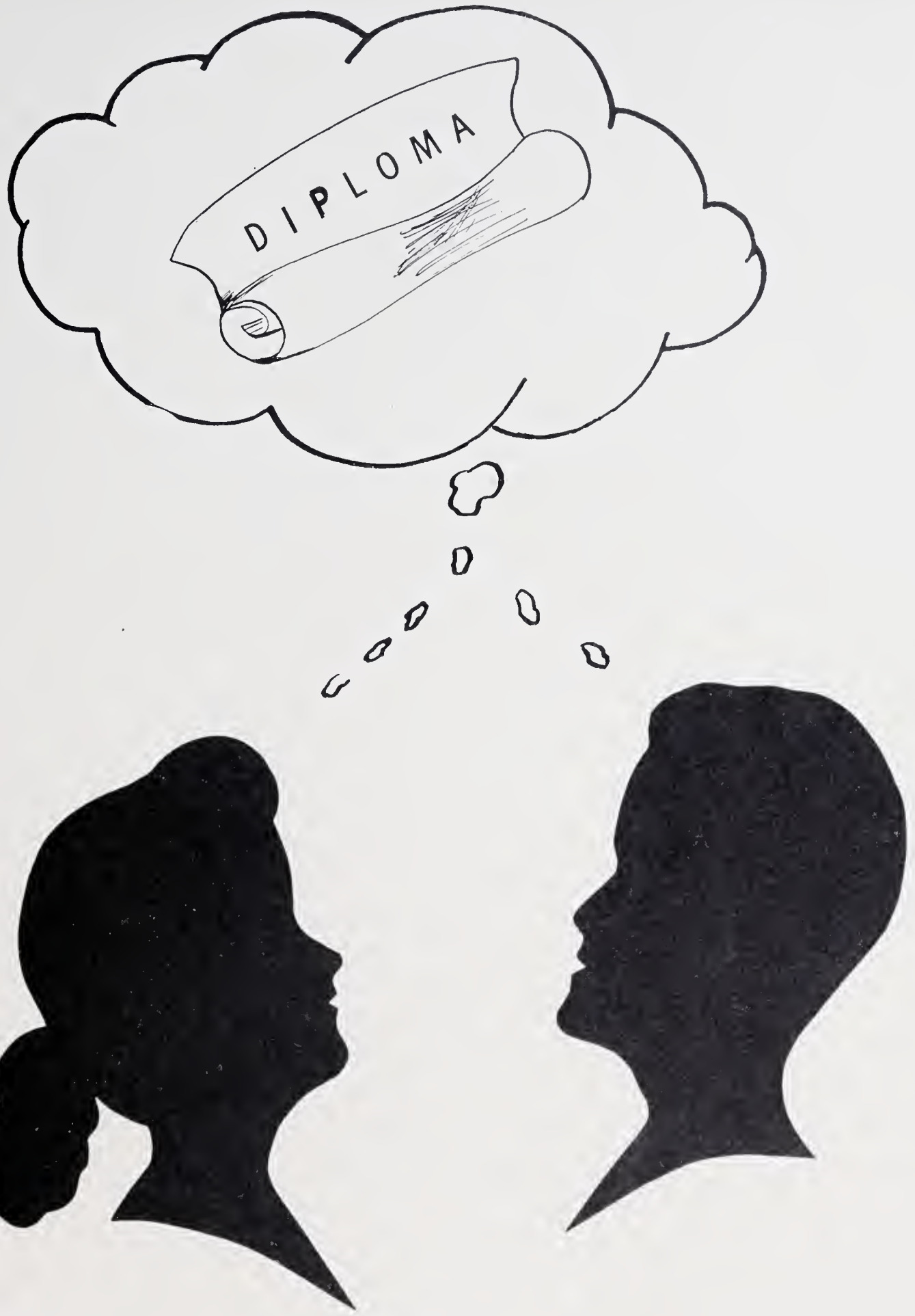

Sophomores

SPONSORS

H. C. MORETZ, JR.

MR. HOYT REECE

SOPHOMORE CLASS OFFICERS

ROGER BROWN.....President
GAIL SWAIM.....Vice-President
SUE WALLACE.....Treasurer
ANNETTE HALL.....Secretary

TREVA ADAMS
MARGARET ALLEN
COLLEEN ASHLEY

ROGER BROWN
MARY BRYANT
BRENDA CHEEK

PHILLIP CHEEK
SUE DWIGGINS
ELAINE EVERIDGE

Sophomores

JO FELTS
DORETHA GARDNER
RUBEN GARDNER
MAX GOUGH

ANNETTE HALL
DONALD HEMRIC
TONY HOBSON
RAYMOND HOLLEMAN

HAZEL HUDSON
TONY JESTER
DONNA JOHNSON
GLENDA LASTER

BONNIE LIVENGOOD
POLLY MARTIN
VIOLET PARDUE
NANCY REINHARDT

Sophomores

SONJA ROYALL
TOMMY SEAGRAVES
MARGARET SHORE

WILLODEAN SHORE
BOBBY STEELMAN
BRENDA SWAIM

GAIL SWAIM
HAROLD SWAIM
BILLY SWISHER
SYLVIA TRIVETTE

BILLY TURNER
JERELENE TURNER
DINA UNDERWOOD
TOMMY VANHOY

Sophomores

PATTY VESTAL
MARY LEE WALKER
SUE WALLACE

MARGARET WILKINS
GENE WILLIAMS
TERRY WINDSOR

SNAPSHOTS

Freshmen

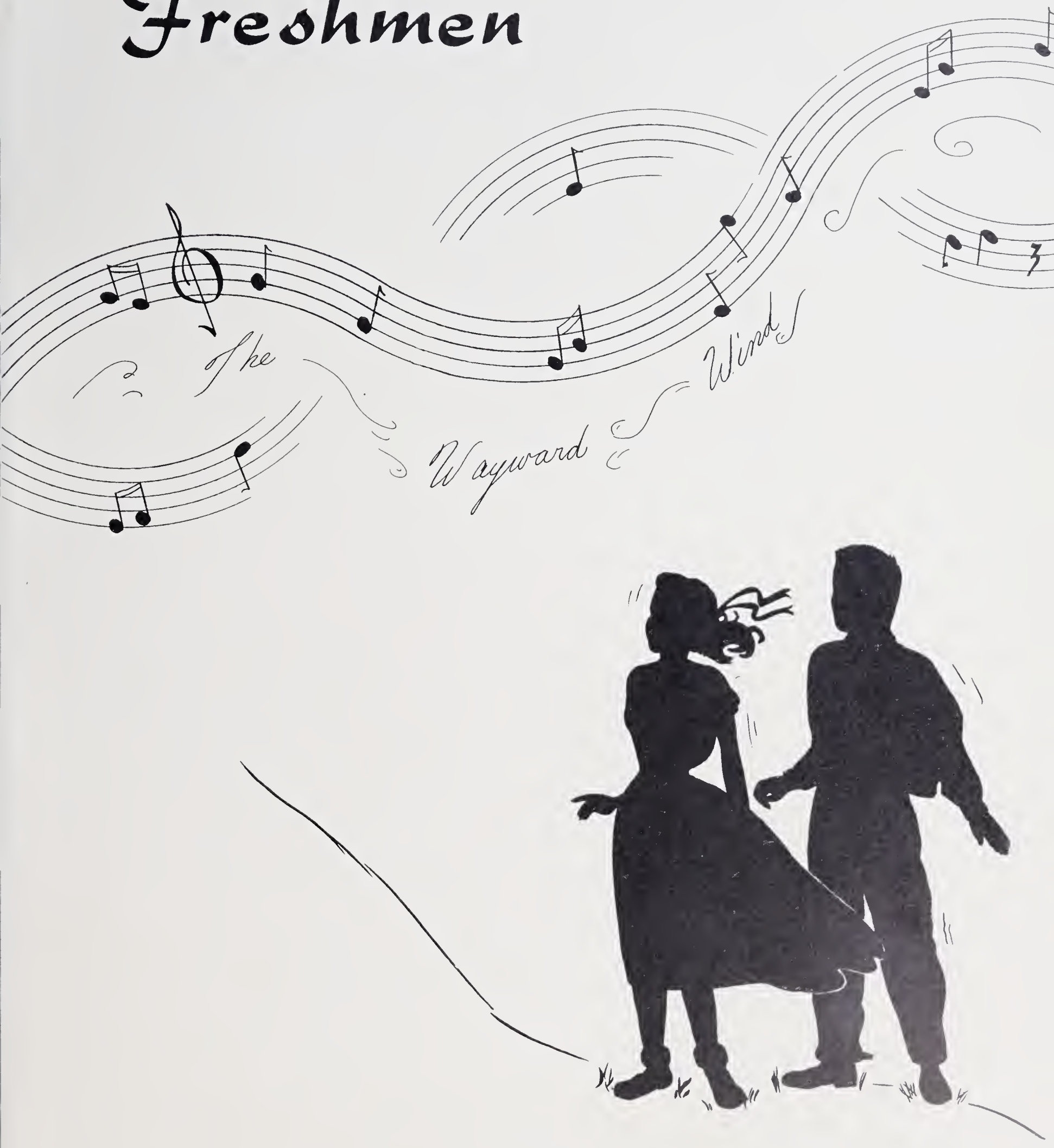

SPONSORS

MR. JOE CASH

MR. C. R. WRIGHT

FRESHMAN CLASS OFFICERS

SUE MONEY.....President
JOE DOSS.....Treasurer
LARRY ALLRED.....Vice-President
BRUCE ASHBURN.....Secretary

Freshmen

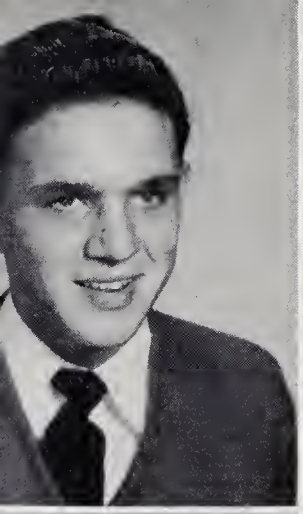

LARRY ALLRED
BENNY ASHLEY
WALDON BALL
MICHAEL BARRON

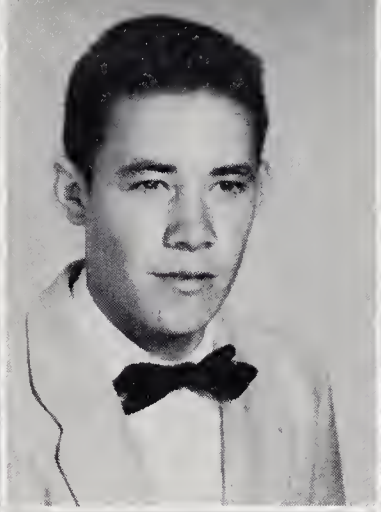

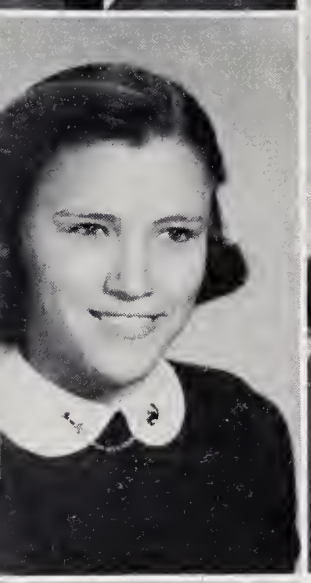

JANE NELL BROWN
LINDA BROWN
NOLAN BROWN
CRAIG BROOKS

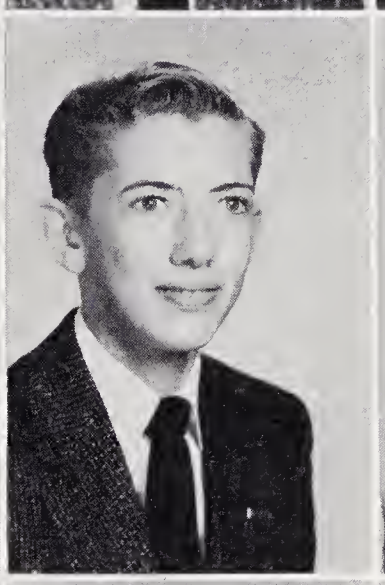

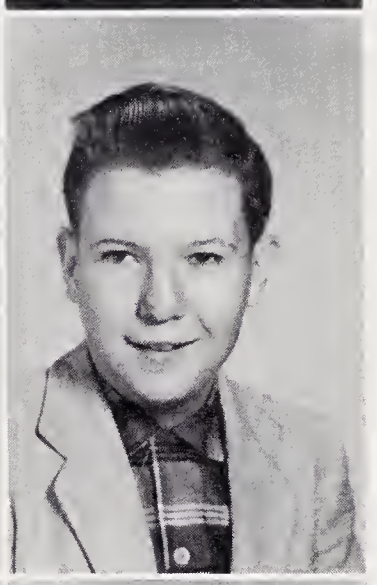

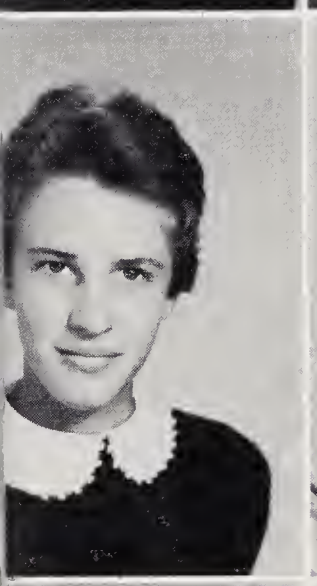

SHIRLEY BURGESS
ALBERT CAUDLE
BILLY COLLINS
DALTON CORAM

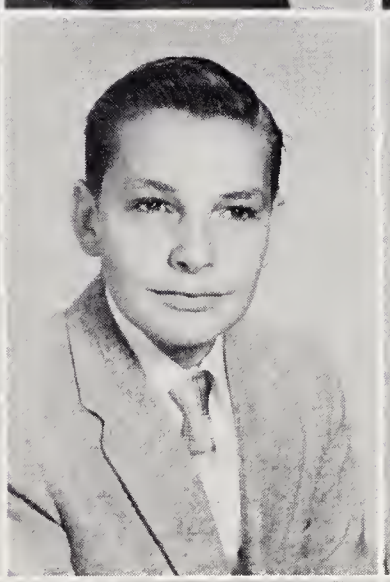

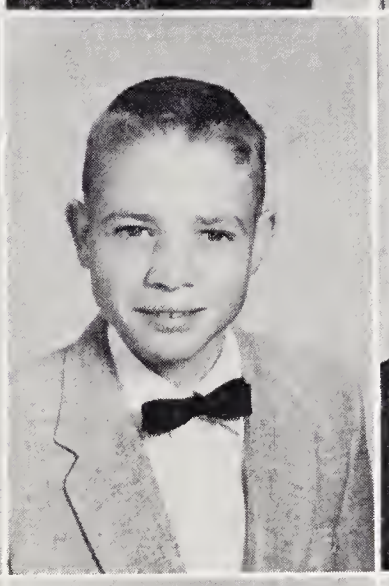

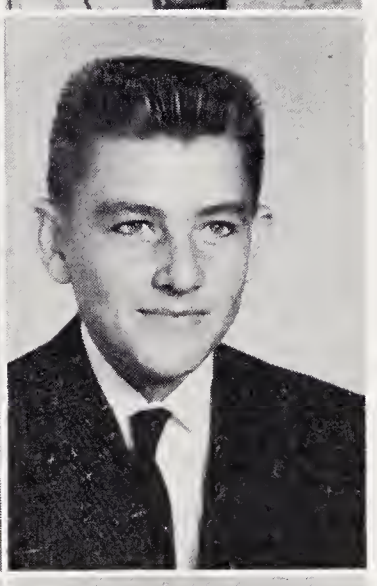

LINDA CRATER
JOE DOSS
BOBBY EVANS
ROBERT FELTS

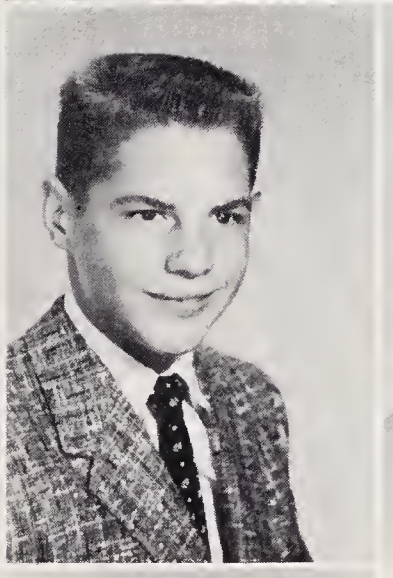

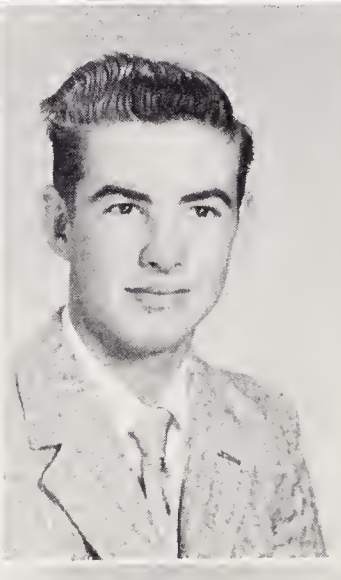

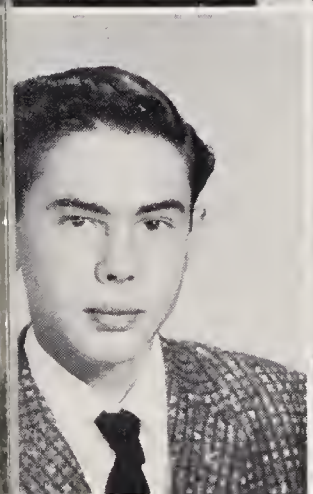

SAMMY FELTS
CAROL GATTON
COY GARDNER
PHILLIP GOUGH

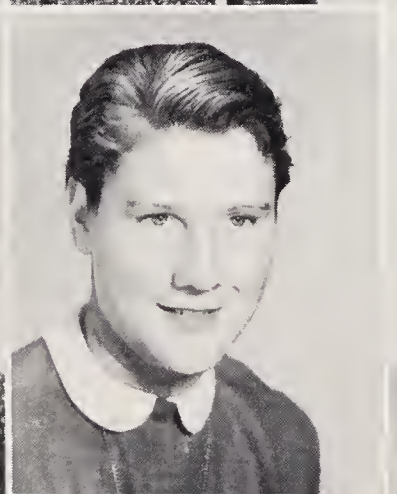

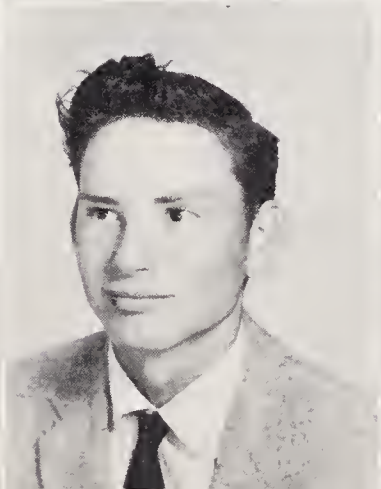

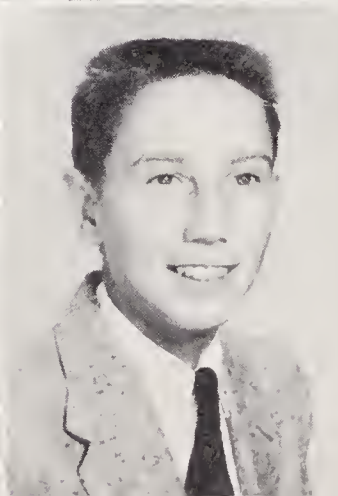

Freshmen

BETTY HENDERSON
CARRIE HOLCOMB
DALE HUDLER
CLEO HUDSON

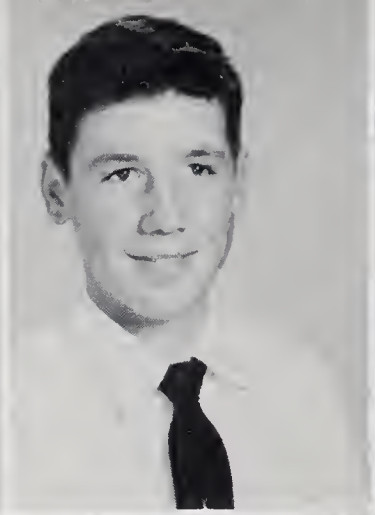

GALE IRVIN
GALE JESTER
CHARLES KING
GLENDA LASTER

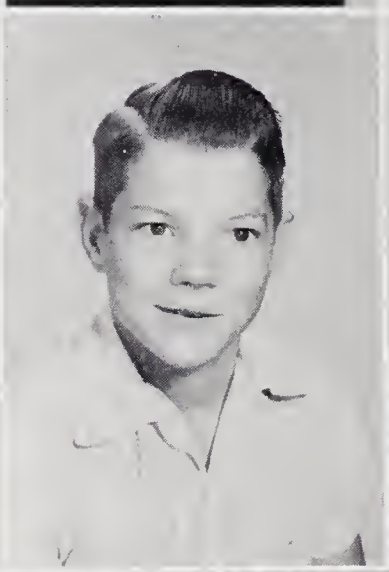

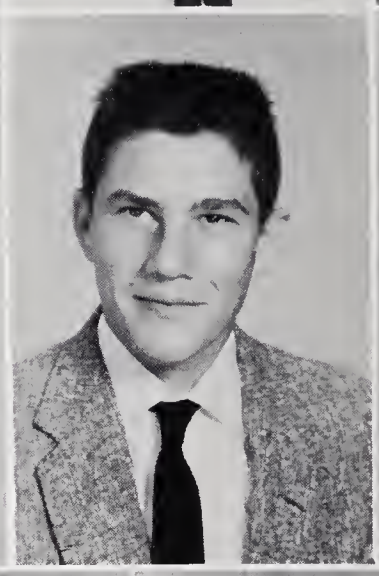

LANA LONG
MARY LOU MACEMORE
PATTI MAULDIN
SUE MONEY
SHARON NANCE

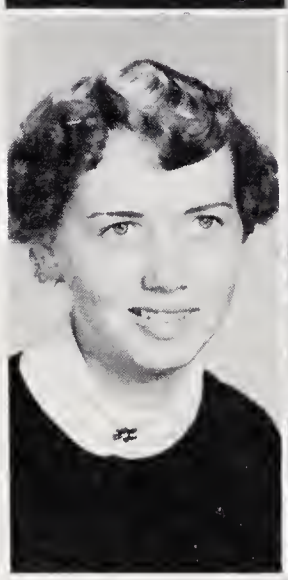

BOBBY OLIVER
IVIN PARDUE
KAY PARDUE
MILDRED PARDUE

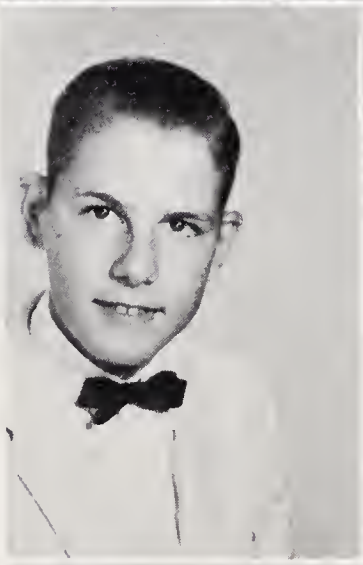

ARVIL PINNIX
GRAY PINNIX
SHIRLEY RANDLEMAN
CHRISTINE REAVIS

Freshmen

EARLINE REAVIS

PATTY ROYALL

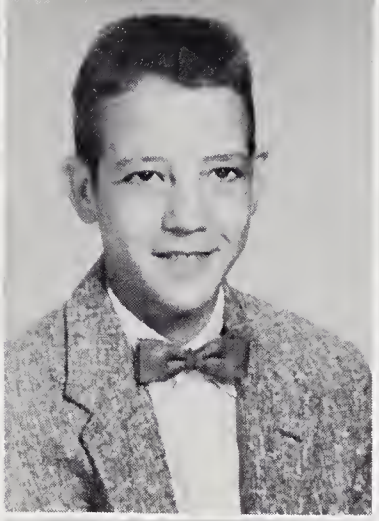

COMMIE SALMONS

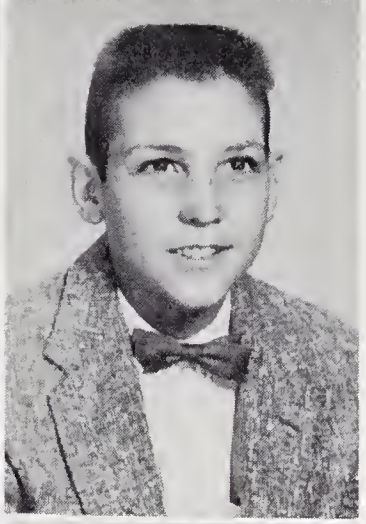

TOMMY SALMONS

BETTY SHORE

EDNA SHORE

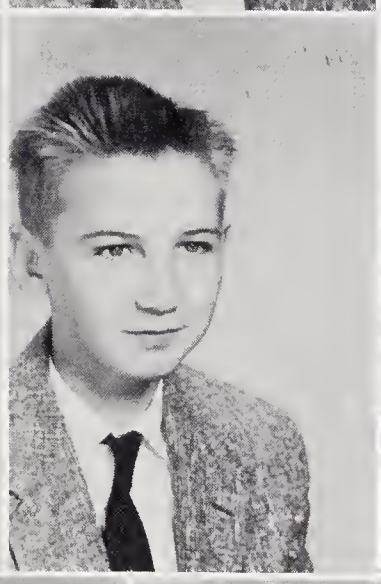

JIMMY SHORE

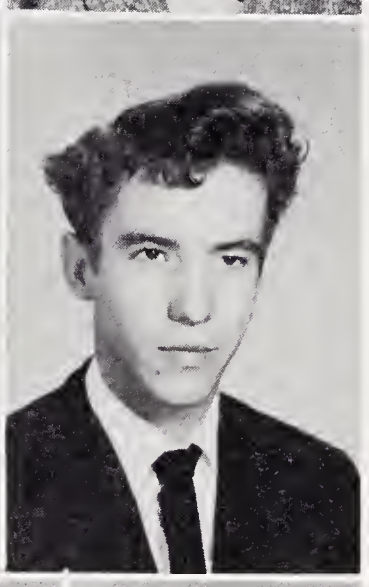

BOBBY SIZEMORE

ANN SNOW

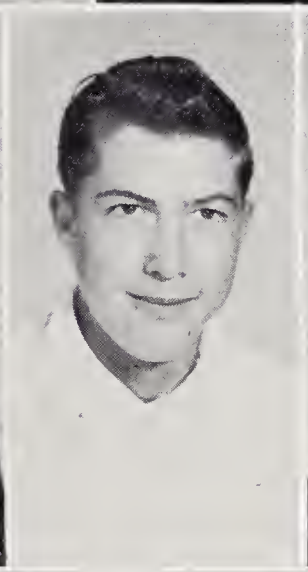

FRANKLIN SPANN

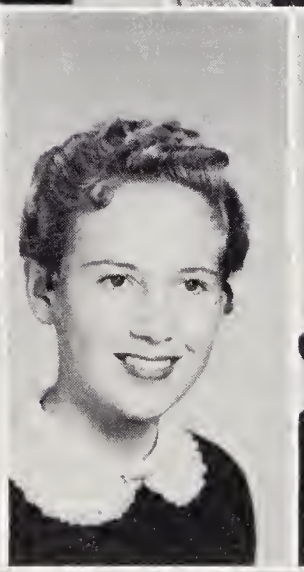

SUE SPARKS

CARRIE STEELMAN

CAROL SWISHER

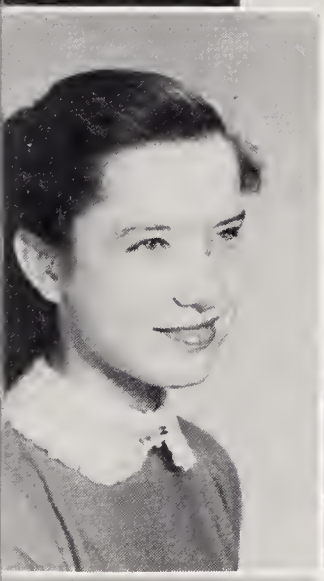

ZELMA SWISHER

JERRIE TURNER

SARAH TULBERT

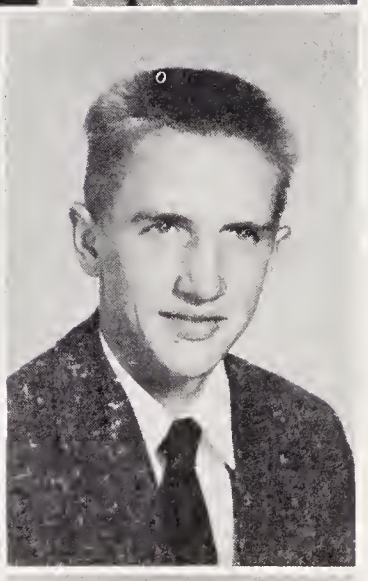

LUTHER ROY VANHOY

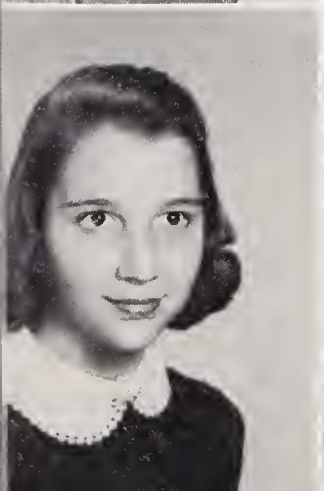

SHELBY VANHOY

LETHIA VESTAL

DAVID WALL

DORIS WINTERS

Football Schedule

WEST WILKES - 0	WEST YADKIN - 13
DOBSON - 0	WEST YADKIN - 55
BOONEVILLE - 27	WEST YADKIN - 13
JONESVILLE - 21	WEST YADKIN - 7
YADKINVILLE - 25	WEST YADKIN - 0
PILOT MT. - 0	WEST YADKIN - 25
SPARTA - 27	WEST YADKIN - 0
ELKIN - 45	WEST YADKIN - 0
FLATROCK - 6	WEST YADKIN - 54

Basketball Schedule

Fri., Dec. 7	Sparta	Away
Tues., Dec. 11	Courtney	Away
Fri., Dec. 15	Sparta	Home
Tues., Dec. 18	West Wilks	Away
Fri., Jan. 4	Mt. View	Away
Tues., Jan. 8	Booneville	Home
Fri., Jan. 11	Jonesville	
Tues., Jan. 15	East Wilkes	Home
Fri., Jan. 18	Yadkinville	Home
Tues., Jan. 22	West Wilkes	Home
Fri., Jan. 25	Elkin	Away
Tues., Jan. 29	Courtney	Home
Fri., Feb. 1	East Wilkes	Away
Tues., Feb. 5	Yadkinville	Away
Fri., Feb. 8	Mt. View	Home
Tues., Feb. 12	Jonesville	
Fri., Feb. 15	East Bend	Away
Tues., Feb. 19	Elkin	Home
Fri., Feb. 22	Booneville	Away
Tues., Feb. 26	East Bend	Home

XVI

Athletics

Coaches

MR. JIM DONNELL

MR. ARNOLD STONE

Homecoming

JEWELL KEY
Queen

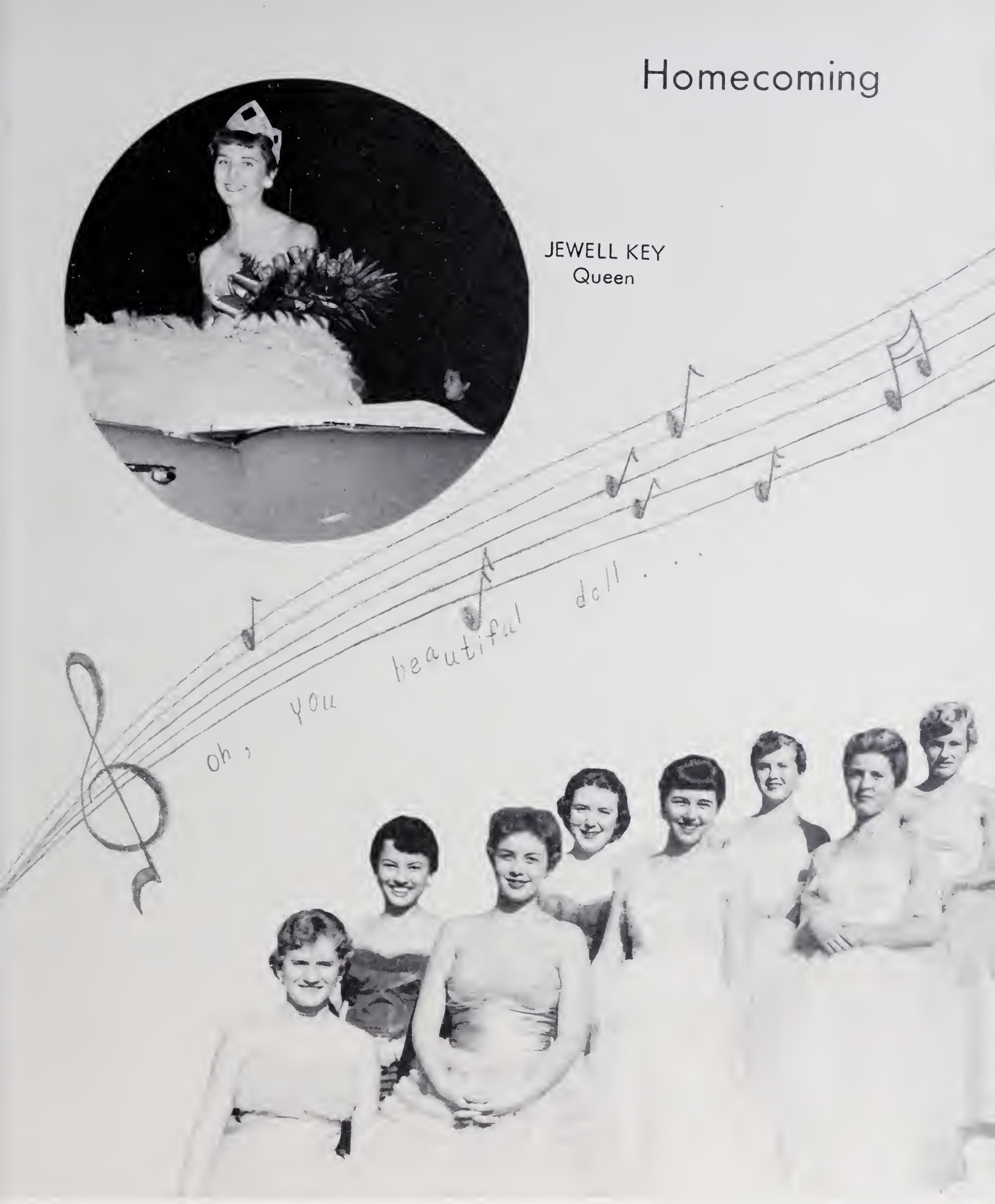

First Row, Left to Right: Jackie Whitaker and Judy Angell, Senior Attendants. Second Row: Amanda Gough and Freda Money, Junior Attendants. Third Row: Sue Wallace and Annette Hall, Sophmore Attendants. Fourth Row: Sue Sparks and Sue Money, Freshmen Attendants.

Foo

WAYNE WAGONER
Full Back

JOE WRIGHT
Back

SAMMY TUCKER
Center

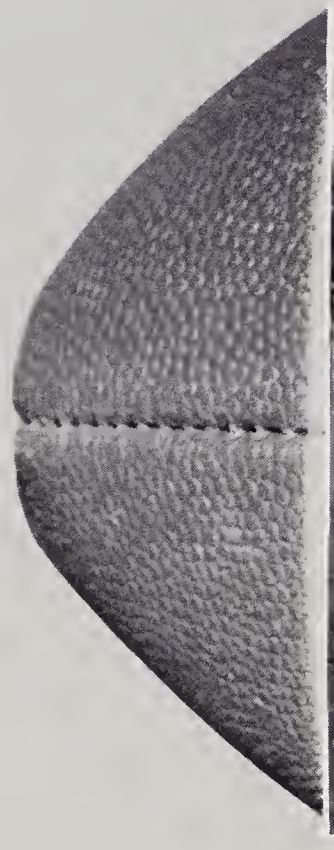

CLYDE KING
Guard

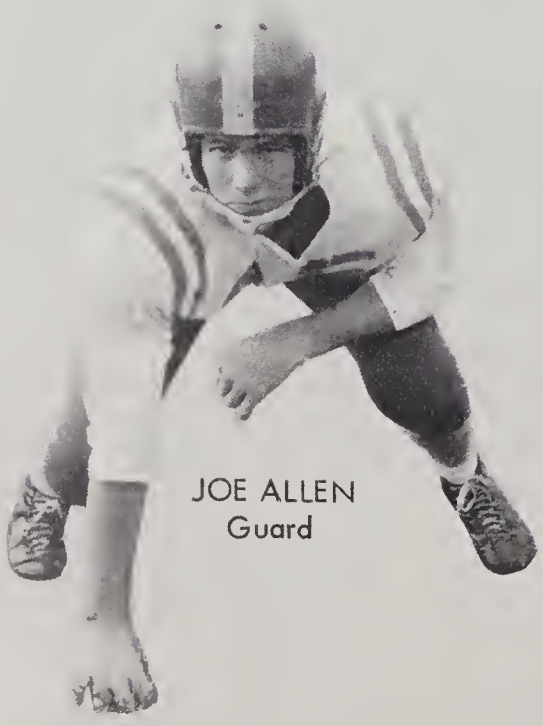

JOE ALLEN
Guard

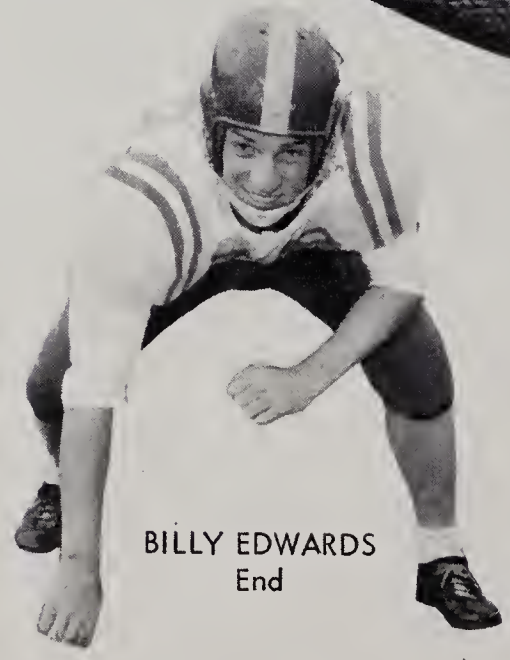

BILLY EDWARDS
End

ball

RICHARD MONEY
Captain Tackle

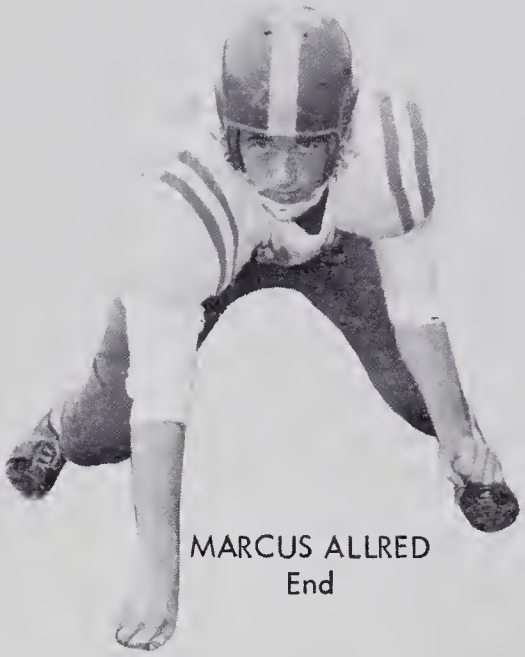

MARCUS ALLRED
End

OVID EVERIDGE
Tackle

BOBBY ALLEN
Half Back

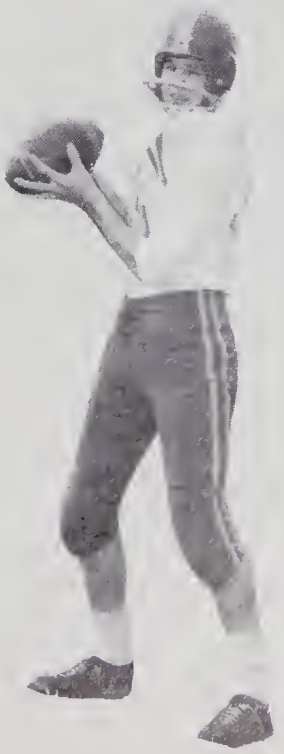

TONY ROYALL
Half Back

Girls'

MARTHA STEELMAN
Forward

MARCELLA CRATER
Center

DONNA JOHNSON
Forward

Basketball

CAROLYN SHORE
Guard

NANCY WELBORN
Guard

SHELBY JEAN VANHOY
Guard

Boys'

JACKIE REINHARDT
Center

JOE WRIGHT
Guard

WAYNE WAGONER
Guard

Basketball

BOBBY ALLEN
Forward

MARCUS ALLRED
Forward

DELPHINE HOLCOMB

JACKIE WHITAKER
Chief

BETTY JANE MONEY

BOBBIE JANE SLOOP

FAYE PARDUE

SLYVIA IRELAND

VIOLET PARDUE

R. LARRY PHILLIPS
Sponsor

Cheerleaders

Baseball

ACTION SHOTS

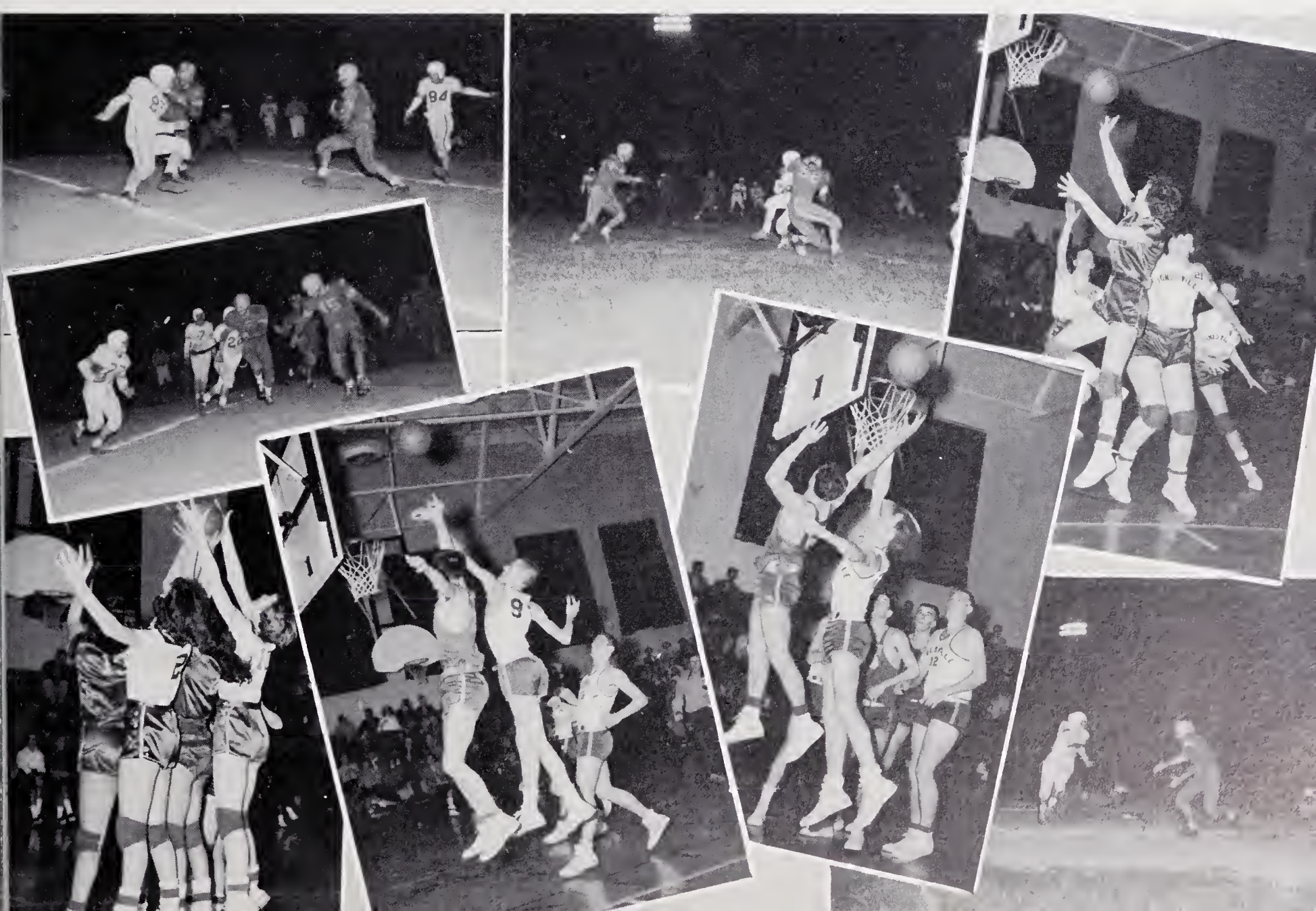

Marshals

First Row, Left to Right: Patty Burgess and Marcella Crater. Second Row: Leon White, Chief. Third Row: Jewell Key and Martha Steelman.

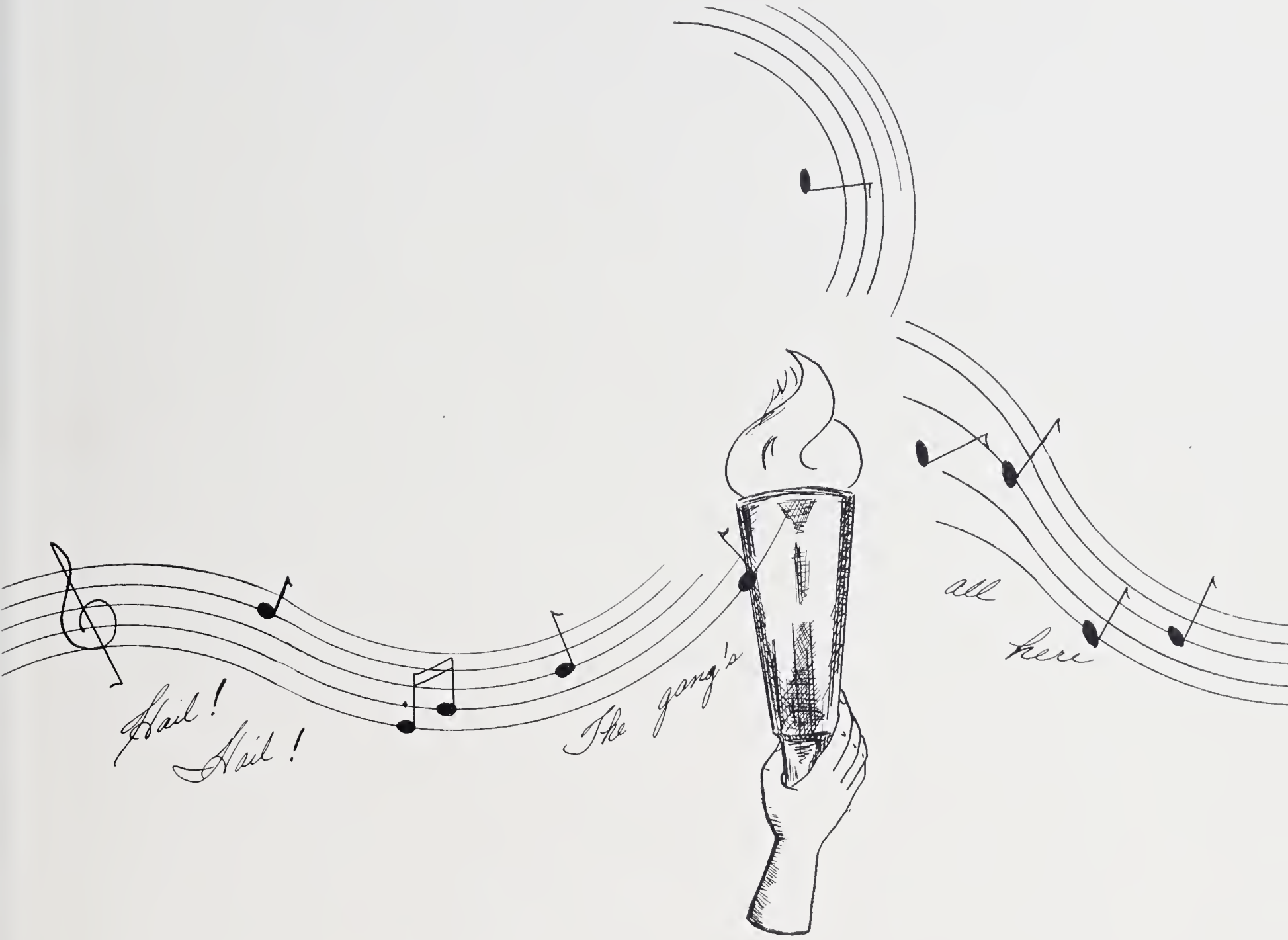

Activities

BETA CLUB

JEWELL KEY.....President
PATTY BURGESS.....Vice-President
FAYE LONG.....Secretary
MARCELLA CRATER.....Treasurer

FUTURE HOMEMAKERS OF AMERICA

BUS DRIVERS

GLEE CLUB

BAND

MAJORETTES

ANNUAL STAFF

LIBRARY CLUB

LUNCHROOM PERSONNEL

Mrs. Bessie Steelman, Mrs. Nina Gough, Mrs. Lula Saunders,
Mrs. Janie Tronn, Mrs. Iva Helton.

JANITORS

Mr. & Mrs. Ezra Wishon

Elementary

Elementary Faculty

MRS. MADOLIN BELL
First Grade

MRS. LILLIAN ARNOLD
First Grade

MRS. MAMIE GOUGH
First Grade

MRS. PIERCE VAN HOY
Second Grade

MRS. LAURA HEMRIC
Second Grade

MISS ADDIE CASEY
Second Grade

MRS. GLADYS NEWMAN
Third Grade

MRS. RUBY HINSHAW
Third Grade

MISS COLLIE HINSON
Third Grade

MRS. MAUDE PARIS
Fourth Grade

MRS. C. C. WRIGHT
Fourth Grade

MRS. MARY B. ALLRED
Fourth & Fifth

MISS LUCY PARKS
Fifth Grade

MRS. PAULINE LONG
Fifth Grade

MR. RAY MADISON
Sixth Grade

MRS. ANNA CRITZ
Sixth Grade

Elementary Faculty

MR. FRANK WILSON
Seventh Grade

MRS. GUY SWAIN
Seventh Grade

MRS. GENEVA STEELMAN
Seventh Grade

MR. LESLIE TODD
Sixth Grade

MRS. ERIE MILLER
Eighth Grade

MRS. BARBARA HOLMES
Eighth Grade

MR. HOMER GABARD
Eighth Grade

MRS. CAROLINE B. HINSHAW
MR. LARRY PHILLIPS
Music Department

EIGHTH GRADE

SEVENTH GRADE

SIXTH GRADE

FIFTH GRADE

FOURTH GRADE

THIRD GRADE

SECOND GRADE

FIRST GRADE

HINDSIGHT

Hello, friends. I am looking backward. I'm hindsighted. I am able to see the long parade of graduates from West Yadkin who have gone on before us. I see them marching over the hills of yesterday. Some of you may be in this parade.

There are many names on the roster of this school. Many of these are in active occupations over the world today, and some have gone to a far country from which there is no return--they gave their lives in service to their country and for the principles which they were taught at this institution. It is good to look backward to the progress this school has made. We see the change from the traditional little red school house with its bell calling the scholars to reading, writing, and arithmetic to this modern set-up with all its new methods of teaching and study.

I know there are philosophers who constantly propound the doctrine of never, never, look back. They harp on the evils of looking back, but only by looking back can we appreciate the advantages of the present and the unlimited opportunities of the future.

But since I am the historian of the class of 1957 I shall not look farther in the past than our own immediate history. I might say this is the melancholy tale of us, The Seniors of 1957.

First, let's take a hindsight view into our green eye days.

Our first year in high school was known as our salad days, you know, "young and green and all mixed up." We were green but growing in those days. We were boosting eighty-four in number that year. Martha Steelman was our class president, Jewell Key our secretary and treasurer, Roger Allred our vice-president, and our reporter was Wanda Vanhoy. It was in our Freshman year that Richard Money began to show signs of growing into a strong man because he made the football team. He was a regular Pop-eye, spinach and all. Another "green" Freshman, Roger Allred, was also on the football team. We were also well represented on the basketball teams by Marcella Crater, Martha Steelman, Richard Money, Bobby Allen, and Roger Allred, who was also on the baseball team. Laura Garner was yelling on the sidelines in all the sports as she represented our class as a Cheerleader. There is always a beauty in every class, and to represent us in the Homecoming Activity we chose Wanda Vanhoy. To help us through those "salad" days were two very capable faculty members, Mr. Joe Cash and Mr. Eugene Nelson. Thus, our first year in high school had ended.

Then came our second year in high school. Those were our wise eye days. We were regular wise owls that year. In fact, the wonder grew how our small heads could contain all we knew. Jewell Key was our class president, and she led us successfully and wisely in our many activities. Of course, you know we made high marks and astounded our teachers with our inventions in making excuses. Marcella Crater was our secretary, and never was there a more wiser or more efficient secretary. This year we were well represented in football by a large number. Those lucky boys were Roger Henderson, Richard Money, Roger Allred, Sammy Tucker, Darrel! Vanhoy, Bobby Allen, Tony Royall, and Billy Edwards. I must also say that these boys did some brilliant work for the team, which made our class very proud of them. This year Marcella Crater, Martha Steelman, Jackie Whitaker, Richard Money and Bobby Allen were the brilliant ones who made the basketball teams. Again our only loudmouth was Laura Garner, who did a great job on the Cheerleading squad. On the baseball team this year we were happy and very proud to boast that we had six boys on the team. Marcella Crater was a lucky girl to several girls, as she was selected to be a Majorette. To show that we were truly a brilliant class we had nine to be invited in the Beta Club. Again, I think we made a wise choice in selecting two girls to represent our class in the Homecoming Activities, as we chose Shelby J. Milholland and Jackie Whitaker. Joe Allen was one of those trusted boys who was selected to bring us safely to and from school. Our sponsors for this wise year were Mr. Joe Cash and Mr. C. R. Wright.

Time passed quickly, and our eyes changed from wise to sharp. We truly made history in our Junior year. We were sharp in all our dealings, sharp enough to win many honors such as: Marcella Crater and Martha Steelman made the first string on the girl's basketball team, we placed ten boys on the football team. Laura Garner Vanhoy was elected Chief Cheerleader while Jackie Whitaker and Wilmoth Money were along helping Laura with all the yells. We were sharp enough to fool our teachers because we made record-breaking high grades. Once again Martha Steelman was chosen as our class president, with other officers as follows: vice-president, Leon White; secretary, Jackie Whitaker; and treasurer, Betty Swaim. We chose Martha Steelman, Geraldine Pardue, and Leon White to be our representatives on the newly-formed Student Council. Again Marcella Crater was selected to be a Majorette. Joe Allen and Roger Henderson were bus drivers from the Junior Class. Miss Mildred Beamer and Mr. E. D. Nelson were our Junior sponsores.

At last we became Seniors. Life became very spectacular to us. How bright our eyes were. There were forty-six of these bright-eyed Seniors. At this stage of our school life we began to look our yesterdays in the face, kiss them goodby, and forget them. We were Seniors. Our eyes became bright and lustrious, and we saw glorious visions. We even began to look like Seniors. We elected our officers. Betty Swaim was our president, Richard Money our vice-president, Jewell Key our secretary, and Laura G. Vanhoy was our treasurer. Leon White was Editor-in-Chief of our annual, and Geraldine Pardue was Business Manager. Jackie Whitaker was a lucky girl as she was elected chief cheerleader. Billy Edwards, Sammy Tucker, Tony Royall, Roger Henderson, Bobby Allen, Roger Allred, Donald Groce, Joe Allen, and Richard Money were outstanding as great players on the football team. The lucky ones to make the basketball teams were Martha Steelman, Marcella Crater, Bobby Allen, Tony Royall, and Richard Money. This year Marcella Crater was Chief Majorette and Martha Steelman was elected president of the Student Council. This year we chose Jackie Whitaker and Judy Angell as the Senior Attendants to our Homecoming Queen, Jewell Key, who is also a member of the Senior Class. This year our faithful bus drivers are Joe Allen, Roger Henderson, Larry Crater, James Lee Spann, and Donald Anthony. We had two grand and wonderful sponsores, Mrs. Helen S. Wishon and Mr. James Mathis. We also took that long awaited for Washington trip. Everyone had loads of fun. We shall always cherish our past experiences and happy days in this school. The magic spectacles have given us the privilege of looking backward.

PATTY BURGESS
Historian

CLASS PROPHECY

I see before mea remarkable vision--mountains, mountains like "Alps on Alps arise." Somebody is evidently to pass his, or her, life in the mountains, but who can tell who it is, or where the mountains are? Are they the Rockies, the Alleghanies, the Lehighs, the Tennessees, or the White Mountains?

Ah, now I see, I see, for there is a big "C" spread all over the mountains. So, as I see a "C" it must be California. Ah, lucky boy or girl who is to live in California. But who is it? Surley it must be revealed to me. Yes, indeed, now he comes into view. It is Donald Anthony as sure as I am alive. Who could mistake that noble form, and-and-yes, it is true, that brilliant red hair. But what is he doing? Ah, now I see it plainly. He is picking oranges; so, of course, he is the happy owner of a California ranch.

But this vision is passed and I must wait for another. What is this? Oh, see the crowds, crowds, men, women, and children! But what are they trying to do? Oh, there is the President's mansion, the far-famed White House. Now the scene shifts and I am shown the famous East Room inside of it. Greeting the rapidly coming people is a beautifully arrayed woman. Who is she? Surely it cannot be--yes, it is our old classmate Jewell Key. Grown older, of course, but decidely handsomer.

Again the scene shifts and I see a man on a shoemaker's bench patching away on a shoe. How faithfully he is working and what a fine job he is doing. I tell you he is some patcher. Now he looks up and I see it is our old friend Joe Allen. Well, I always knew in whatever business he might engage he would make it a success, whether it be patching shoes or teaching trigonometry.

Now who will be next, I wonder. Oh, here is a woman on a stage gorgeouly arrayed. What can she be doing? Making a speech on Woman in Politics. No, she opens her mouth too wide for that, and keeps it open too long. Ah, I see musicians near her. She is a famous singer. Who in the world can she be? Oh, now I see, it is no less a person than our old classmate Betty Ruth Swaim.

And now, who comes next? Why, it's two fine toe dancers. They must be Laura Vanhoy and Jackie Whitaker. Of course, they who were so decorously out in the line.

Again the scene changes and a wedding is taking place in a lovely church. The bride and groom are Judy Angell and Tony Royall. The minister performing the ceremony is Larry Crater.

The glaring lights of 42nd. Street and Broadway makes it hard for me to read the sign I see. O yes, Patricia Oliver is starring in "THE ZEIGFIELD FOLLIES." Her training began right here in West Yadkin School.

"A Beauty Parlor" with the sign "Nothing Is Impossible" I see Wilmoth Baker as manager and seated under the hair dryer and permanent waving machine are Ann Macy and Judy Procter, who must be challenging her to make good her slogan.

In the West on a ranch I see Roger Allred living happy filling his pockets with gold and his body with health to be gained from the outdoors of the West.

In an exclusive girls' school I see John Frank Long as Dean of Women. John Frank was the most timid boy in the class. A change has certainly come over him.

I see that a syndicated column entitled "ADVICE TO THE LOVELORN" appears in all the leading daily papers in the United States. It seems that the writer is Bobby Allen.

The scene changes again and I see that our old friend Vivian Long is manager of a Day Nursery in Winston-Salem. Her devotion to children must have prompted her to take up this work.

In a large store I see a new style expert, very chic. It is Roseleen Brown and she seems to be enjoying it very much.

In Paris many buyers are grouped around the office of a great designer of millinery. Who is he? Oh, I see, it is Ovid Everidge and the buyers are Sammy Tucker, James Lee Spann, Mary Leigh Whitlock, Helen Burchette, Dean Caudle, and Sheloma Welborn.

Now what comes next, I wonder. Oh, it seems that a celebration is taking place. It is a celebration of the dedication of a new state building. The speaker is United States Senator Richard Money.

It looks as if excitement prevails now. Yes, a mill strike is taking place in Boston. The owners of the mill, Billy Ray Edwards and Billy Parks, are rushing here and there trying to quiet the mob. They will succeed for their cause is just.

I see that Geraldine Pardue is making a success in her career as an author. It seems that her best seller and most popular book is "THE SMALL CHILDREN."

Again the scene changes and I see Faye Long. But what is she doing? Oh, I can see clearly now and she has become a great potrait painter, specializing in magazine covers.

It seems that Roger Henderson owns and directs a Television show. Donald Groce is his outstanding and famous comedian. His star role of THE CAMPUS CUT-UP has made both of them noted entertainers.

Who is next? Oh, it is Marcella Crater and she is modeling bathing suits. It seems that she has won the national swimming contest due to her appearance in bathing suits and a designer of note in this field.

Who is this that owns his own private clinic and is consultanting in psychiatry. It is Leon White and most of his patients are wealthy society girls. Wilda Jean Cheek and Faye Stokes are nurses in his clinic and are very efficient.

I see that Shelby Oliver and Frankie Cain are the leading ladies in the play, TWINKLE TOES, the latest show on television.

I guess that Mary Frances Webster's and Virginia Renegar's interest lies in being a housewife and they have proved it by owning their own dress shops in Winston-Salem.

Now I see Wanda Vanhoy modeling evening clothes and wraps, and who should she be modeling them for, but rich customers.

I see that after four years at Appalachian, amid studies, good times, and boy friends that Martha Steelman has returned to good old West Yadkin where she is a teacher and basketball coach.

Again the scene changes and I see that Jimmy Brown has become the President of the Gulf Oil Refinery Company in Texas.

Along with being a housewife. I see that Vetral Swaim and Charlotte Talley are both owning their own beauty salon in Greensboro and have become famous for their becoming hair designs.

I see that Patty Burgess along with keeping house for her husband, owns her own flower shop in Winston-Salem.

And last of all I see that Oleen Turner owns a fashion shop in New York and has made a success so far.

AVON HUDSON
Class Prophet

Last Will and Testament

We, the Senior Class of 1957, of West Yadkin High School, Yadkin County, of the state of North Carolina, having completed our pursuit of knowledge in school and wishing to distribute our various assets equally and accordingly, do hereby execute this last will and testament.

ITEM I

To the Faculty, we bequeath the memory of the Senior Class of 1957.

ITEM II

To the Juniors, the Senior Class bequeaths its place in class for the next year and its name.

ITEM III

To the Sophomores, the Senior Class bequeaths its ability to study.

ITEM IV

To the Freshmen, the Senior Class bequeaths its good grades.

Signed and sealed by the Senior Class of 1957, by its duly accredited representative, as their Last Will and Testament. In our presence and in the presence of each other, we hereunto affix our hands and signatures as witnesses.

CODICIL

I, the Testator named in the annexed and foregoing will, do hereby affix their Codicil.

I, Roger Allred, bequeath my football suit to Larry Allred, and my baseball suit to Wayne Wagoner.

I, Joe Allen, bequeath my bus to anyone willing enough to take it.

I, Bobby Allen, bequeath my basketball suit to Jackie Reinhardt.

I, Judy Angel, bequeath my "Class Sweetheart" to Amanda Gough.

I, Donald Anthony, bequeath my place in class to anyone who thinks he might deserve it.

I, Patricia Oliver, bequeath my ability to make good grades to Audrey Pinnix and my ability to lay out of school to Joan Wooten.

I, Roseleen Brown, bequeath my nickname to anyone that would have it.

I, Virginia Brown, bequeath my Bookkeeping book to Polly Tulbert.

I, Patty Burgess, bequeath my ability to be basketball manager to Delphine Holcomb.

I, Helen Burchette, bequeath my ability to make good grades in Shorthand to Faye Shore.

I, Jimmy Brown, bequeath my laying out of school ability to all of the Juniors.

I, Frankie Cain, bequeath my giggles to Jane Milholand, and my seat on the bus to Margie Peele.

I, Dean Caudle, bequeath my English book to Philip Cheek.

I, Wilda Jean Cheek, bequeath my place in the Senior class to Ruben Gardner.

I, Larry Crater, bequeath my books to Lester Holleman.

I, Marcella Crater, bequeath my "Most Athletic" to Carolyn Shore.

I, Billy Edwards, bequeath the position I play in football to Clyde King.

I, Ovid Everidge, bequeath my English book to anyone who wants it.

I, Laura Vanhoy, bequeath my "Friendliest" to all who deserve it and my ability to play hookey to Bobbie Jane Sloop.

I, Roger Henderson, bequeath my ability to be good in books to Bobby Gene Hemric.

I, Avon Hudson, bequeath my "Most Studious" to Franzena Bell and my "Quietest" to Sylvia Ireland.

I, Jewell Key, bequeath my "Best Looking" to Freda Money and my "Best All Around" to Ann Tucker.

I, Faye Long, bequeath my "Most Dependable" to Faye Pardue.

I, John Frank Long, bequeath my bus to Patty Long.

I, Vivian Long, bequeath my books to the Juniors who are fortunate enough to receive them.

I, Ann Macy, bequeath my English knowledge to Rose Macy.

I, Shelby Oliver, bequeath my "Most Courteous" to Donna Johnson.

I, Richard Money, bequeath my place on the baseball team to Joe Wright.

I, Wilmoth Baker, bequeath my wit to Betty Jane Money.

I, Geraldine Pardue, bequeath my "Most Likely To Succeed" to Raymond Madison.

I, Billy Parks, bequeath whats left of my locker to whoever wants it.

I, Judy Proctor, bequeath my knowledge of Science to Virginia Hemric.

I, Tony Royall, bequeath my basketball suit to Marcus Allred.

I, Donald Groce, bequeath my wit to Randall Cave and my General Business book to Earl Harris.

I, James Spann, bequeath my bus to Lester Shore.

I, Martha Steelman, bequeath my "Best Sport" to Margaret Bell and my basketball suit to Nancy Welborn.

I, Faye Stokes, bequeath my typing ability to Lois Ingool.

I, Betty Swaim, bequeath my "Most Talented" to Rondall Turner and my ability to study to Jane Milholand.

I, Veetral Swaim, bequeath my seat on the bus to anyone that rides my bus.

I, Charlotte Talley, bequeath my seat in study hall to anyone who sits down in it.

I, Sammy Tucker, bequeath my football suit to Eugene Hemric.

I, Oleen Turner, bequeath my seat in Business Arithmetic to Audrey Pinnix.

I, Wnada Vanhoy, bequeath my "Neatest" to Joan Wooten.

I, Mary Frances Webster, bequeath my practice set in Bookkeeping to Freda Money.

I, Shelomae Welborn, bequeath my English book to Pauline Brown.

I, Jackie Whitaker, bequeath my "Most Popular" to Faye Pardue.

I, Mary Leigh Whitlock, bequeath my seat in class to anyone who can get it.

I, Leon White, bequeath my ability to be poor in books to Gary Wagoner and "My Most Likely To Succeed" to Ann Tucker.

In Testimony Whereof, I the Testator aforesaid, have executed this Codicil to our will and have attached the same to said will as a part thereof in the name of this, the Senior Class of West Yadkin High School.

(Signed) JEWELL KEY

Witnesses:
ELVIS PRESLEY
HOWDY DOODY
JUG WOLF'S BELL RESTAURANT

PERSONALITY PARADE

BOB (STINK) ALLEN

Football 1,2,3,4; FFA 2,3,4; Basketball 1,2,3,4; Baseball 1,2,3,4; Monogram 3; Glee Club 2,3; Autamobile 3.

JOE (BEETLE) ALLEN

Shap 3; FFA 1,2,3,4; 4-H Club 1,2; Football 4; Bus Driver 2,3,4; Baseball 3; Wildlife 2,3.

ROGER (CHEESE) ALLRED

Baseball 1,2,3,4; Basketball 1,2,3; FFA 3,4; Class Officer 1; Manogram 3; Class Superlative 4.

JUDITH ANGELL

FHA 1; Band 1,2,3,4; Manogram 3; Basketball Manager 2,3,4; Glee Club 2,3,4; Beta Club 2,3,4; Annual Staff 3,4; Batan Club 1; Dramatics 3; Football Attendant 4; Class Superlative 4.

DONALD GRAY (DUCK) ANTHONY

4-H Club 1; FFA 1,2,3,4; Officer 1,2,3,4; Shop 3; Bus Driver 4; Wildlife Club 2; Dramatics Club 3.

WILMOTH (PLYMOUTH) BAKER

Band 1,2,3; Cheerleader 3; 4-H Club 1,2; FHA 1; Dramatics 2; Bus Driver 4; Glee Club 1,2,3,4; Monogram 3.

JIMMY (JIMBO) BROWN

FFA 1,2,3,4; Officer 1,2,3,4; Baseball 3,4; Wildlife Club Automobile 3.

ROSALEEN (BLONDIE) BROWN

FHA 1,2,3; Dramatics 2,3; Officer 2; Bible Club 3.

HELEN (SIS) BURCHETTE

Dramatics 2,3; FHA 1,2,3; Bible Club 3.

PATTY (PAT) BURGESS

FHA 1,2,3; Beta Club 2,3,4; 4-H Club 1; Monagram 3; Glee Club 1,2,3,4; Annual Staff 3,4; Marshal 3; Beta Club Officer 4; Basketball Manager 1,2,3,4; Dramatics 3.

FRANKIE (BLONDIE) CAIN

4-H Club 1,2; FHA 1,2,4; Glee Club 1; Dramatics 3; Handicraft 3.

WILDA JEAN CHEEK

Music 1,2; FHA 1; 4-H 1; Photography 3; Dramatics 2,3.

LARRY CRATER

Glee Club 2,3; Bus Driver 4; Automabile Club 3; Band 1,2,3,4; Class Superlative 4; FFA 3,4; Wildlife Club 1.

MARCELLA (MARCY) CRATER

Beta Club 2,3,4; FHA 1,2,3; Annual Staff 3,4; Basketball 1,2,3,4; Softball 1,2,3,4; Monogram 3; Majarette 2,3,4; Class Officer 2; Beta Officer 4; Marshal 3.

BILL (GOAT) EDWARDS

Football 1,2,3,4; Baseball 1,2,3,4; Bible Club 3; Wildlife 2; Glee Club 4; FFA 3,4; Autamobile 2; Dramatics

DONALD (POOCHIE) GROCE

Dramatics 3; FFA 1,2,3,4; Officer 1,2,3,4; 4-H 1,2; Baseball 3; Football 3,4; Wildlife Club 2; Monogram 3; Superlative 4.

ROGER HENDERSON

Foatball 1,2,3,4; Automobile 3; Bible Club 3; Bus Driver 3,4; FFA 3,4.

AVON (HUD) HUDSON

Beta Club 4; Library Club 3; Officer 3; FHA 1,2,3; Dramatics 3; Class Superlative 4.

JEWELL (ROSIE) KEY

FHA 1,2,4; Officer 4; 4-H 1; Beta Club 2,3,4; Officer 4; Class Officer 1,2,4; Glee Club 4; Officer 4; Foatball Attendant 3; Football Queen 4; Jaurnalism 3; Officer 3; Class Superlative 4; Annual Staff 3,4; Marshal 3.

FAYE (FIDO) LONG

Jaurnalism 2,3; Feature Editor & Assistant Art Editor 2,3; Beta Club 2,3,4; Officer 4; Annual Staff 3,4; Class Superlative 4.

JOHN FRANK LONG

Shap 3; FFA 1,2,3,4; Bus Driver 4; Autamobile Club 3.

VIVIAN (RED) LONG

FHA 1,2,3; Bible Club 3; Dramatics Club 3.

ANN (BLONDIE) MACY

4-H 1; FHA 1,2,3; Handicraft 3; Library Club 3; Dramatics Club 3.

PATRICIA BROWN OLIVER

FHA 1,2; 4-H Club 1,2; Phatography 3; Monogram 3; Band 1,2,3,4; Piano 1; Beta Club 4; Basketball Manager 2,3,4; Softball 1.

SHELBY JEAN OLIVER

FHA 1,2,3,4; Officer 3,4; Journalism 3; Officer 3; Phatagraphy 3; Officer 3; Class Officer 2; Football Attendant 2; Class Superlative 4.

RICHARD (BUCK) MONEY

Baseball 1,2,3,4; Basketball 1,2,3,4; Faotball 1,2,3,4; Monogram Club 3; Glee Club 1,2,3; FFA 3; Class Officer 4; Superlative 4; 4-H 1,2; Photography Club 3.

GERALDINE (GERRY) PARDUE

Beta Club 2,3,4; Dramatics 2; Business Manager of Annual 4; Student Cauncil 3,4; Officer 3; Class Superlative 4; Annual Staff 3,4.

WILLIAM (BILL) PARKS

FFA 1,2,3,4; Glee Club 1,2,3; Basketball Manager 2,3; Baseball Manager 2; Band 1; 4-H 1,2; Monogram 3; FFA Officer 1,2,3,4.

JUDY PROCTOR

Library Club 3,4; FHA 1; Journalism 3; Assistant Editor 3; Dramatics 2.

VIRGINIA BROWN RENEGAR

FHA 1; Dramatics 2; Library Club 3,4; Jaurnalism Club

TONY (VIOLA) ROYALL

Baseball 1,2,3,4; Basketball 1,2,3,4; Football 2,3,4; FFA 3,4; Manogram Club 3; Class Superlative 4.

JAMES LEE SPANN

4-H Club 1; FFA 1,2,3,4; Shop 3; Bus Driver 4; FFA Officer 1,2,3,4; Wildlife Club 2.

MARTHA (MARTY) STEELMAN

FHA 1; Glee Club 1,2,3,4; Basketball 1,2,3,4; Softball 1,2,3,4; Class Officer 1,3; Beta Club 2,3,4; Annual Staff 3,4; Monagram 3; Student Council 3,4; Officer 4; Marshal 3.

FAYE STOKES

FHA 1,2; 4-H 1; Music 1,2; Dramatics 2,3; Photography 3; Halloween Queen 2.

BETTY (BET) SWAIM

FHA 1,2,3; Officer 1,2; 4-H 1,2; Handicraft 3; Dramatics 3; Officer 3; Class Superlative 4; Class Officer 3,4; Glee Club 1.

VETRAL (VET) SWAIM

FHA 1,2; Library Club 2,3; Handicraft 3.

CHARLOTTE TALLEY

FHA 1,2,3; Jaurnalism 3; Bible Club 3; Library 4.

SAMMY (BILL TOM) TUCKER

Faatball 2,3,4; Shap 3; FFA 3; Automobile Club 3; 4-H 1,2; Dramatics 3; Wildlife 2.

OLEEN TURNER

Beta Club 2,3,4; FHA 1,2,3; Automobile Club 3; Dramatics 3; Softball 1,2,3; Basketball 3; 4-H Club 1; Annual Staff 3,4.

LAURA GARNER VANHOY

Softball 1,2; Glee Club 1,2,4; Officer 4; Class Officer 2,4; FHA 1,2,3,4; Officer 1,2,3,4; Football Attendant 3; Cheerleader 1,2,3; Chief 3; Superlative 4; Monogram 3; 4-H Club 1,2; Photography 3; Journalism Club 3.

WANDA VANHOY

Class Officer 1; Football Attendant 1; FHA 1,2,4; Officer 2; Handicraft 3; Dramatics 3; Superlative 4; Glee Club 1.

MARY FRANCES WEBSTER

Dramatics 2,3; Handicraft 3; 4-H Club 1,2; Photagraphy 2.

SHELOMA (SHELLY) WELBORN

FHA 1,2,3; Bible Club 3; Band 1,2,3; Dramatics 3.

JACKIE (GERT) WHITAKER

FHA 1,2,3; Beta Club 2,3,4; 4-H Club 1,2; Monogram 3; Class Officer 2,3; Cheerleader 3,4; Chief 4; Football Attendant 2,4; Glee Club 4; Saftball 2; Class Superlative 4; Annual Staff 3,4.

JOSEPH LEONIDAS WHITE

Beta Club 2,3,4; Annual Staff 3,4; Editor of Annual 4; Marshal 3; Student Council 3; Officer 3; Class Officer 3.

MARY LEIGH WHITLOCK

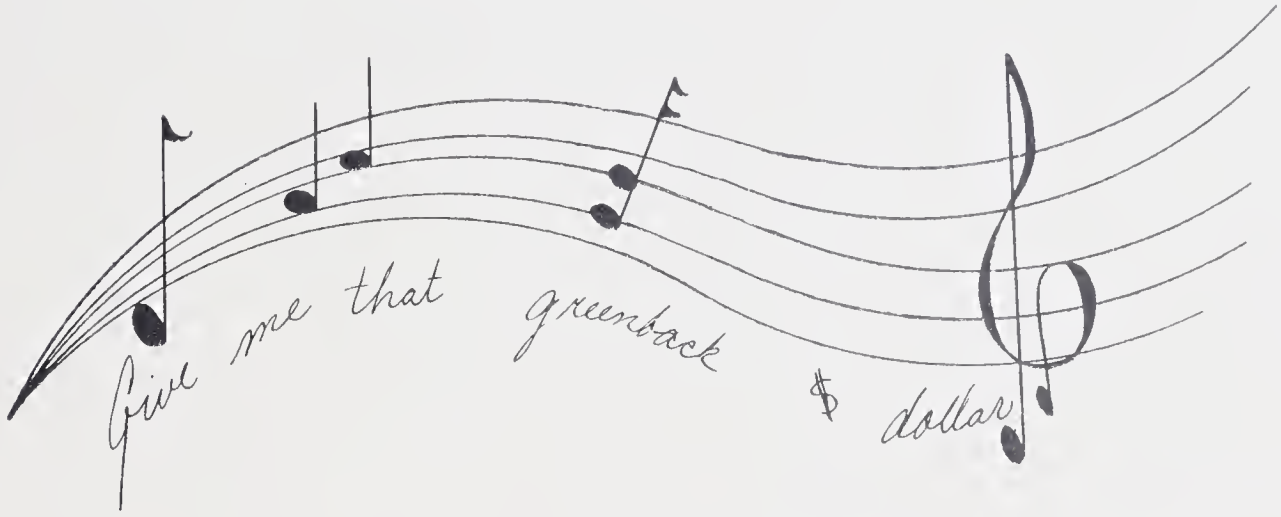

Advertisements

YADKINVILLE DAY NURSERY

Open 5 days Per Week
From 6:00 A.M. to 6:00 P.M.
Phone 3861
Yadkinville, N.C. P.O. Box 306

J. H. BEESON MUTUAL
INSURANCE AGENCY

109 East Main Street
Elkin, North Carolina

MILLS STUDIO

Portrait & Commercial Photography
Banquets, Reunions, Weddings
Telephone Day: 3561 Night: 3771

Protect Your Future with
Life and Casualty

W. P. (BILL) CUMMINGS

Hamptonville, N. C.

DENNIS. INC.

Finest Name in Popcorn
Winston-Salem, N. C.
Telephone - PA 4-0546

Compliments of

WAYSIDE CUTRATE FURNITURE

U. S. Highway 21 4 Miles South
of Elkin
Phone 793-R

Compliments of

SURRY HARDWARE

Quality & Service
Phone 38
Elkin, North Carolina

TODD IMPLEMENT CO.

Authorized Dealers Ferguson
and Equipment Ontario Grain Drills
Yadkinville, North Carolina

WEST YADKIN GROCERY

Hamptonville, North Carolina
Featuring Vegetables, Meats
and Pan Ready Friers From Sunset
Farms
Howard Steelman, Prop.

PEPSI-COLA BOTTLING CO.

of Winston-Salem, Inc.
Elkin Branch
P.O. Box 589 Phone: 590
Elkin, North Carolina

WILES GROCERY & SERVICE STATION

Amoco Gas and Oil
Fresh Meat and Vegetables
Highway 21 2 Miles North of
Brooks-X-Roads

ROSE & DAY, INC.

Pontiac Sales & Service
Day Phone: 345 Night Phone: 430

Compliments of

G. C. WALLACE

The Store For All Your Grocery
Needs
Hamptonville, N. C.

AIRPARK CANTEEN

Jonesville, N.C. Phone 888
Sheltered Curb Service
Grade "A" Cafe

BRENDLE'S GROCERY STORE

"Best Service Ever"
Phone 117 202 East Main Street
Elkin, North Carolina

WHITE BROTHERS

Blocks & Building Material
Well, Road & Drainage
Steel Windows Rusco Windows

BROWN'S SHELL SERVICE

"Service is Our Business"
At Intersection of 421 & 21
Phone 5-9711 Brooks-X-Roads
Max Brown

COLLIN'S PURE OIL SERVICE STATION

204 West Main St. Elkin, N. C.
Phone 480
Washing & Lubrication Polishing
and Waxing Road Service

DAVIS ESSO SERVICE

Brooks-X-Roads
Hamptonville, N. C.
Hot Sandwiches - Cold Drinks
Milk Shakes

J. O. VANHOY

Texaco Service Station
Flour - Seed - Groceries
Cycle, N. C. Highway 421

CROUSE'S AMOCO SUPER SERVICE

Phone 609 Jonesville, N. C.
Wash & Grease Pickup & Delivery
Service Wholesale Distribution
Gasoline - Kerosene - Fuel Oil

SHORE'S AMOCO SERVICE

Hamptonville, N. C.
Phone 5-2470
Specializing in Tire Recapping

GULF OIL PRODUCTS

T.A. Finley, Distributor
Phone 11 Elkin and Jonesville
North Carolina

HOLCOMB'S SHELL SERVICE STATION

Phone 377 Jonesville, N. C.

S. &. S MOTORS INC.

Phone 1080
Jonesville, North Carolina

LONGTOWN MILLING CO.

Flour - Meal & Feeds
Yadkinville, Route 3
W. L. Bell & Thad Shore

SWAIM BROTHERS GULF SERVICE

Tires and Tubes Batteries and Accessories
North Bridge Street
Elkin, North Carolina

MATHIS-PARDUE FURNITURE COMPANY

Hot Point Appliances & TV
Everything For The Home
Elkin, North Carolina

Compliments of

BELL RESTAURANT

Home Cooked Foods-Short Orders
Parties
Mr. & Mrs. Burton Wolfe, Prop.
Hamptonville, N. C.

ELKIN SHEET METAL CO.

Elkin, North Carolina
Heating, Guttering
Owned and Operated By:
D. C. Calloway, D. O. Calloway
H. B. Stokes

ANGELL'S ESSO SERVICE AND USED CARS

Phone 5-2786
Hamptonville, N. C.

Compliments of

HOLCOMB BROS., INC.

Plumbing and Heating
General Electric Appliances
Phone 254
Elkin, North Carolina

Compliments of

PARRISH JEWELERS

Diamonds, Watches and Jewelery
Expert Watch Repairing
Yadkinville, North Carolina

ROYALL DRUG CO., INC.

Elkin, North Carolina
Prescriptions Drugs Cosmetics
School Supplies

MACKIE'S CREDIT JEWELERS

Keepsake Diamonds
Elgin - Watches - Bulova
Phone 3311
Yadkinville, North Carolina

DAIRY QUEEN

"Home of Good Ice Cream"
Elkin, North Carolina

CARL W. STEELE JEWELERS

Watches, Diamonds Silverware
Chinaware, Glassware
Phone 378 P. O. Box 616
118 West Main Street
Elkin, North Carolina

"A Good Drug Store"

ABERNETHY'S PHARMACY

The Rexall Store
Elkin, North Carolina

WALL'S JEWELER

Watch & Jewelry Repairing
Elkin, Mount Airy, North Carolina
Telephone 56

YADKIN CLEANERS

Dry Cleaning & Laundry
Yadkinville, North Carolina
Phone 3331

Use FAT BOY Notebook Paper
Manufactured by

CAROLINA PAD & PAPER CO.

THE YADKIN RIPPLE

Yadkin's Oldest and Best Newspaper
17,000 Readers

Congratulations to the Class of
1957 From

WALKER'S 5¢ & 10¢ STORE

"A Friendly Store"
Elkin, North Carolina
L. F. Walker Mrs. L. F. Walker

LONG'S FLORIST

Cut Flowers - Potted Plants
Corsages-Floral Designs-Weddings
Arrangements
Phone 4461 Yadkinville, N. C.
We Deliver

Compliments of

GRIFFIN'S

Your Sporting Goods Store
Elkin, North Carolina

McLEOD'S SERVICE STATION

Dealer Shell Products
Yadkinville, North Carolina
Phone 3691

ELK PHARMACY INC.

Phone 310
115 E. Main St. Elkin, N. C.

YADKIN DRUG STORE

Prescriptions, Medicines, Baby Goods
Yadkinville, N. C. Phone 2191
Across From The Courthouse

BLACKWELDER'S

"The Home of Quality Furniture
for Less Money"

Jonesville — Phone 549
Elkin — Phone 150
Open Evenings Until 7:30

ADAMS' MOTOR COMPANY

Phone 233 Yadkinville
Dodge and Plymouth Cars
Dodge Job Rated Trucks

YADKIN SERVICE

Wash-Polish — Tires-Tubes
Lubrication — Accessories
Groce Bros., Props.
Phone 3601

We shall appreciate Your Banking Business
All Deposits Insured Up to $10,000.00
By Federal Deposit Insurance Corp.
In Our 52nd. Year of Operation

BANK OF YADKIN

Yadkinville, North Carolina

Compliments of

SPAINHOUR'S

A Modern Department Store
Elkin, North Carolina

JOHN SEXTON
AND COMPANY

The National Chain Wholesale
Grocers
P. O. Box 4142
Federal Annex
Atlanta 2, Georgia

Compliments of

BILTMORE
DAIRIES, INC.

SPONSORS

BELK'S DEPARTMENT STORE
COCKERHAM'S STUDIO
HOME GROCERY
JONESVILLE GRILL
ROSE'S 5¢ & 10¢ STORE
REINHARDT GROCERY

We appreciate the donations that these sponsores have given us and we sincerely hope that you will support them.

WINSTON ROAD FURNITURE COMPANY

Where you find the finest in
Furniture and Appliances Head-
quarters for ALL G.E. Products
Seigler, Kreskey, & Ashley Heaters
Zenith Radios and TV's
Zenith & Norge Washers
Store located for Your Convenience
on Highway 67 Jonesville and
North Bridge Street, Elkin, N.C.

MACKIE'S SELF-SERVICE

The Store For All Your Grocery Needs
Yadkinville, North Carolina
Phone No. 4-371 and We Will Deliver

More Farmers Use

ARMOUR'S

Big Crop Fertilizers
A. G. Allen Field Representative
Phone 52401

Compliments of

YADKIN VALLEY PACKERS, INC.

Jonesville and Elkin, N. C.
Makers of
"PIEDMONT'S BEST" Products

Insurance is my Business
Life-Fire-Accident-Sickness

WILEY S. DOBBINS

Rutledge Bldg. Yadkinville, N.C.
Business Phone 4651
Residence Phone 2891

W. N. IRELAND
INSURANCE

Insurance of All Kinds
Phone 561 Yadkinville, N. C.

HEFFNER'S
FOOD LAND

Yadkinville and Mocksville

YADKIN
OIL COMPANY

Amoco Products
Hamptonville Phone 5-2483

Compliments of

McDANIEL DEPT. STORE

Dry Goods-Shoes-Ready-to-Wear
Phone 1859
Buy on Credit Here
Elkin, North Carolina

ROBERT'S MEN'S SHOP

"Cat" & "Ivey League" Style Center
Featuring The Newest Styles in
Sportswear & Sport Clothing
For The High School Student
Phone 870
Robert's Men's Shop
118 W. Main St., Elkin, N.C.

HALL KNOTT & EDWARDS

Mac Gregor Sportswear and
Arrow Shirts Dobbs Hats
Elkin, North Carolina

J. H. DOBBINS & SON

Shoes and Clothing
Phone 2046
Yadkinville, North Carolina

PEELE & THOMPSON

"Service is our First Thought"
124 West Main Street Phone 362
Elkin, North Carolina

ANGELL'S ESSO SERVICE AND
USED CARS

Phone 5-2786
Hamptonville, N. C.

Compliments of

SMITHEY'S DEPT. STORE

Elkin, North Carolina
The Store For All the Family
Clothing and Eats

Compliments of

J. C. PENNY CO.

It Pays to Shop at Penny's
Elkin, North Carolina

Compliments of

UNION GROVE MILLING COMPANY, INC.

Manufactures of Golden Biscuit Flour
Goldstar and Quality Brand Feeds
Phone 6-3655 Union Grove

Congratulations to the Students of WEST YADKIN HIGH!
Visit the Chatham Country Store Elkin, North Carolina
Bargins in blankets, Apparel fabrics, Upholstery.

CHATHAM MANUFACTURING COMPANY

Elkin, North Carolina

REAVIS MOTORS

Your Yadkin County Ford Dealer
Sales & Service
24 Hour Wrecker Service
Dial 4721

Compliments of

THE BASKETERIA, INC.

Fancy Meats - Groceries and Produce
Elkin, North Carolina
Phone 220:213

For Your Feed & Seed Needs
See J. M. (Buck) Long
Custom Grinding and Molasses Mixing
Phone 52313

J. M. LONG MILLING COMPANY

Brooks Cross Roads

Compliments of

ISENHOUR'S

Fine Jewelry and Watch Repairing
East Main Street, Elkin, N. C.

ONE IN THREE

In 1956, about one in every three customers on the Duke System, or some 200,000, are Rural Customers.

We are proud of providing our farm customers as good service as their city neighbors enjoy.

Higher crop production with less labor and greater convenience in the farm home . . . are the natural outgrowth and our reward for Rural Electrification program, begun a quarter century ago.

DUKE
POWER COMPANY
Serving Better the Carolinas

TOTS & TEENS SHOP

We carry a complete line of Clothes
For Infants and Up to 14 Years
Peaches 'n Cream Dresses
Mrs. Day's Ideal Baby Shoes
Jack Tar Togs For Boys
Mrs. R. V. Long, Mrs. S. B. Hinshaw
Phone 4701 Yadkinville, N. C.

BROWN'S DEPT. STORE

Furniture & Floor Covering
Phone 2161 Yadkinville, N. C.

Griffon and Curlee Clothes
Bostonian and Taylor made shoes
Resistal Hats
HARRIS AND WAGONER MEN'S STORE
Elkin's Leading Clothiers

Compliments of
GRIFFIN'S
Your Sporting Goods Store
Elkin, North Carolina

DIXIE RESTAURANT EQUIPMENT COMPANY

For The Best in Equipment
Located in Winston-Salem, N. C.

Quality Iredell Meats

STATESVILLE PACKING COMPANY, INC.

P. O. Box 286 Statesville, N. C.

Royal Typewriters
Portable--Standard--Electric

CAROLINA BUSINESS MACHINES COMPANY

616 W. Fourth Street
Winston-Salem, North Carolina
and Courthouse Square
Wilkesboro, North Carolina

PET DAIRY PRODUCTS

Dry Cleaning Laundry
Hat Rebuilding Service

FAVORITE CLEANERS

Service We Give It
Satisfaction We Guarantee It
Yadkinville, North Carolina
Lester F. Bell Phone 2641

AMERICAN BAKERIES

"Merita Bread Tastes Better."

American Bakeries, Inc.
Winston-Salem, North Carolina

Your First Fine Jewelry
Your Most Cherished Possession
Your Josten Class Ring

JOSTEN'S

1897--Our 60th Anniversary
Representative: L. C. Chiles
611 Colonial Drive
High Point, North Carolina

BILTMORE DAIRIES, INC.

General Office
Winston-Salem, North Carolina

Truetone Radios & Televisions
Davis Tires & Tubes and
Most Things For Car & Home

WESTERN AUTO ASSOCIATE STORE

Yadkinville, North Carolina

Compliments of

LONG & WISHON FEED & SEED STORE

Home of Fine Feeds
Yadkinville, North Carolina

PIONEER

CHEVROLET COMPANY

YADKINVILLE, N. C.

THE END OF THE TRAIL.